

Akira Back

Level 2, Northern end of the Overseas Passenger Terminal, Circular Quay W, The Rocks NSW 2000

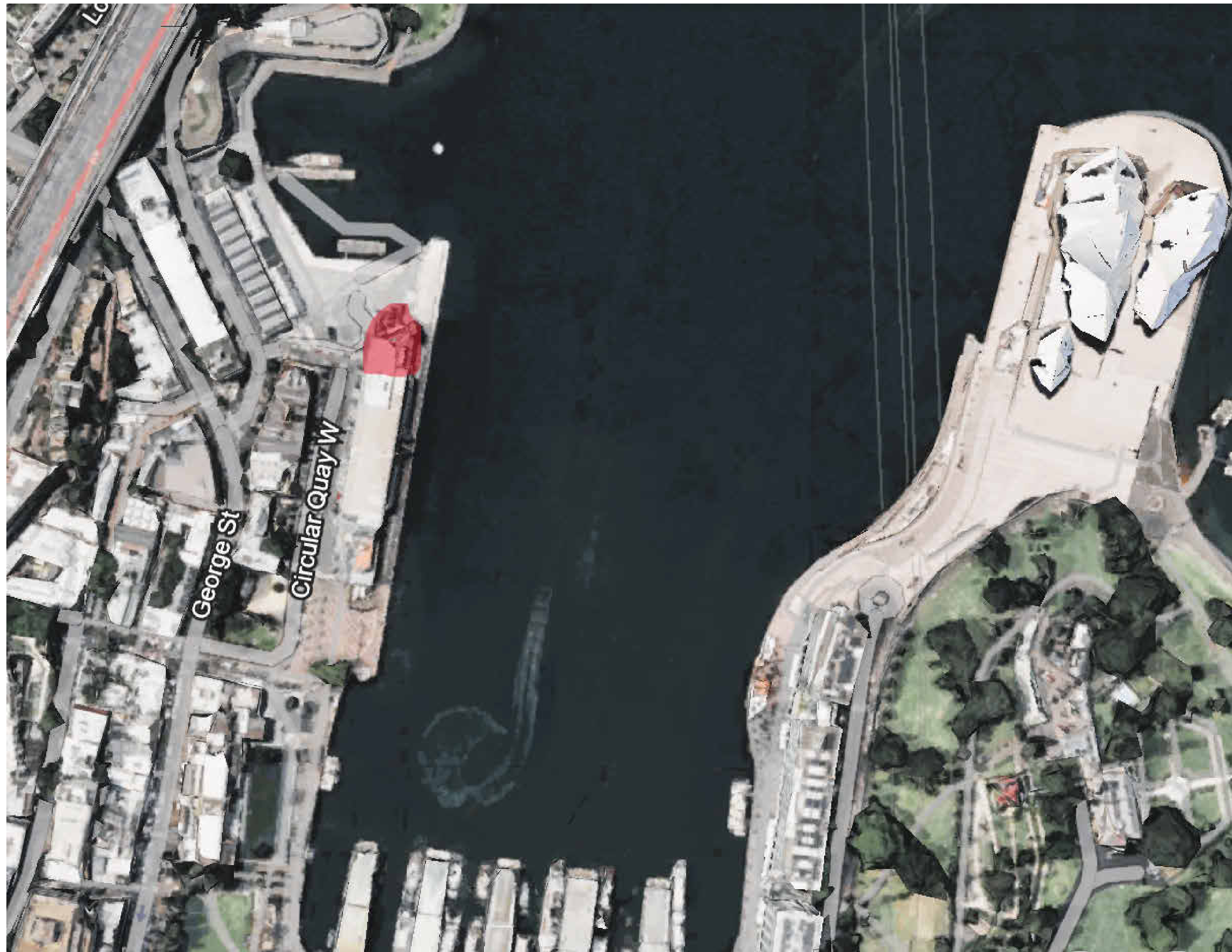

Location Map

Sheet Number	Sheet Name	Scale
A00	Cover Page	N/A
A01	Site Plan	1:100
A02	Zoning Plan	1:100
A03	Demolition Plan Level 2A	1:50
A04	Demolition Plan Level 2B	1:50
A05	Floor Plan Level 2A	1:50
A06	Floor Plan Level 2B	1:50
A07	Furniture Plan Level 2A	1:50
A08	Furniture Plan Level 2B	1:50
A09	RCP Level 2A	1:50
A10	RCP Level 2B	1:50
A11	Electrical Plan Level 2A	1:50
A12	Electrical Plan Level 2B	1:50
A13	Section 1-3	1:50
A14	External Elevations	1:50
A15	Entry Isometric View	N/A
A16	Cocktail Bar Plan/RCP & Isometrics	1:20
A17	Cocktail Bar Elevation 1-4	1:20
A18	Cocktail Bar Detail Section 1-2 & Detail Drawings	1:20 & 1:5
A19	Water Feature Wall Plan & RCP	1:20
A20	Water Feature Wall Elevations	1:20
A21	Water Feature Wall Section & Isometric	1:10 & 1:5
A22	Building Isometric View	N/A

Room Schedule Number	Name	Area
01	Main Dining Area	365 m ²
02	Terrace	160 m ²
03	Rounded Private Dining	125 m ²
04	Kitchen	123 m ²
05	Dining Terrace	110 m ²
06	Entry/Reception	103 m ²
07	Trangular Private Dining	98 m ²
08	Cocktail Terrace	93 m ²
09	Female WC	43 m ²
10	Bar	43 m ²
11	Hallways	40 m ²
12	Male WC	31 m ²
13	Cocktail Bar	29 m ²
14	Sushi Bar	18 m ²
15	Storage	14 m ²
16	Cool Room	9 m ²
17	Accessible WC	7 m ²
18	Beverage Storage	6 m ²
19	Staff Room	6 m ²
20	Garbage Room	4 m ²
21	Staff WC	4 m ²

Total Floor Area: 1338 m²

LEGEND

Hatch Types

Existing

Concrete

Tile

Plaster Board

MDF

Earth

Timber

Metal

Wall Types

STW1

STW2

STW3

13mm Plaster Board, 90mm Timber Stud Frame, 13mm Plaster Board

13mm Plaster Board, 90mm Timber Stud Frame, 13mm FC, 2mm Glue, 10mm Tie

10mm Tile, 2mm Glue, 13mm FC, 90mm Timber Stud Frame, 13mm FC, 2mm Glue, 10mm Tie

Door Types

D01

D02

D03

D04

D05

D06

Flush Interior Door 910 x 2110mm

Flush Interior Door 810 x 2110mm

Flush Interior Door 1010 x 2110mm

Double Flush Exterior Door 1510 x 2110mm

Double Flush Interior Door 1510 x 2110mm

Curtain Glass Wall Flush Doors (Refer to FF&E for specification)

Abbreviations

FFL

FCL

COS

MA

FU

EQ

AP

LI

SA

Finished Floor Level

Finished Ceiling Level

Confirm On Site

Material

Furniture

Specialty Equipment

Appliances

Lighting Fixtures

Plumbing Fixtures

Keynote Legend

Key Value

Keynote Text

AP02

AP10

AP11

AP12

EQ07

EQ12

EQ17

EQ18

EQ19

EQ21

EQ22

EQ23

EQ24

EQ25

EQ26

EQ27

EQ28

EQ29

EQ30

EQ31

EQ32

EQ33

EQ34

EQ35

EQ36

EQ37

EQ38

EQ39

EQ40

EQ41

EQ42

EQ43

EQ44

EQ45

EQ46

EQ47

EQ48

EQ49

EQ50

EQ51

EQ52

EQ53

EQ54

EQ55

EQ56

EQ57

EQ58

EQ59

EQ60

EQ61

EQ62

EQ63

EQ64

EQ65

EQ66

EQ67

EQ68

EQ69

EQ70

EQ71

EQ72

EQ73

EQ74

EQ75

EQ76

EQ77

EQ78

EQ79

EQ80

EQ81

EQ82

EQ83

EQ84

EQ85

EQ86

EQ87

EQ88

EQ89

EQ90

EQ91

EQ92

EQ93

EQ94

EQ95

EQ96

EQ97

EQ98

EQ99

EQ100

EQ101

EQ102

EQ103

EQ104

EQ105

EQ106

EQ107

EQ108

EQ109

EQ110

EQ111

EQ112

EQ113

EQ114

EQ115

EQ116

EQ117

EQ118

EQ119

EQ120

EQ121

EQ122

EQ123

EQ124

EQ125

EQ126

EQ127

EQ128

EQ129

EQ130

EQ131

EQ132

EQ133

EQ134

EQ135

EQ136

EQ137

EQ138

EQ139

EQ140

EQ141

EQ142

EQ143

EQ144

EQ145

EQ146

EQ147

EQ148

EQ149

EQ150

EQ151

EQ152

EQ153

EQ154

EQ155

EQ156

EQ157

EQ158

EQ159

EQ160

EQ161

EQ162

EQ163

EQ164

EQ165

EQ166

EQ167

EQ168

EQ169

EQ170

EQ171

EQ172

EQ173

EQ174

EQ175

EQ176

EQ177

EQ178

EQ179

EQ180

EQ181

EQ182

EQ183

EQ184

EQ185

EQ186

EQ187

EQ188

EQ189

EQ190

EQ191

EQ192

EQ193

EQ194

EQ195

EQ196

EQ197

EQ198

EQ199

EQ200

EQ201

EQ202

EQ203

EQ204

EQ205

EQ206

EQ207

EQ208

EQ209

EQ210

EQ211

EQ212

EQ213

EQ214

EQ215

EQ216

EQ217

EQ218

EQ219

EQ220

EQ221

EQ222

EQ223

EQ224

EQ225

EQ226

EQ227

EQ228

EQ229

EQ230

EQ231

EQ232

EQ233

EQ234

EQ235

EQ236

EQ237

EQ238

EQ239

EQ240

EQ241

EQ242

EQ243

EQ244

EQ245

EQ246

EQ247

EQ248

EQ249

EQ250

EQ251

EQ252

EQ253

EQ254

EQ255

EQ256

EQ257

EQ258

EQ259

EQ260

EQ261

EQ262

EQ263

EQ264

EQ265

EQ266

EQ267

EQ268

EQ269

EQ270

EQ271

EQ272

EQ273

EQ274

EQ275

EQ276

EQ277

EQ278

EQ279

EQ280

EQ281

EQ282

EQ283

EQ284

EQ285

EQ286

EQ287

EQ288

EQ289

EQ290

EQ291

EQ292

EQ293

EQ294

EQ295

EQ296

EQ297

EQ298

EQ299

EQ300

EQ301

EQ302

EQ303

EQ304

EQ305

EQ306

EQ307

EQ308

EQ309

EQ310

EQ311

EQ312

EQ313

EQ314

EQ315

EQ316

EQ317

EQ318

EQ319

EQ320

EQ321

EQ322

EQ323

EQ324

EQ325

EQ326

EQ327

EQ328

EQ329

EQ330

EQ331

EQ332

EQ333

EQ334

EQ335

EQ336

EQ337

EQ338

EQ339

EQ340

EQ341

EQ342

EQ343

EQ344

EQ345

EQ346

EQ347

EQ348

EQ349

EQ350

EQ351

EQ352

EQ353

EQ354

EQ355

EQ356

EQ357

EQ358

EQ359

EQ360

EQ361

EQ362

EQ363

EQ364

EQ365

EQ366

EQ367

EQ368

EQ369

EQ370

EQ371

EQ372

EQ373

EQ374

EQ375

EQ376

EQ377

EQ378

EQ379

EQ380

EQ381

EQ382

EQ383

EQ384

EQ385

EQ386

EQ387

EQ388

EQ389

EQ390

EQ391

EQ392

EQ393

EQ394

EQ395

EQ396

EQ397

EQ398

EQ399

EQ400

EQ401

EQ402

EQ403

EQ404

EQ405

EQ406

EQ407

EQ408

EQ409

EQ410

EQ411

EQ412

EQ413

EQ414

EQ415

EQ416

EQ417

EQ418

EQ419

EQ420

EQ421

EQ422

EQ423

EQ424

EQ425

EQ426

EQ427

EQ428

EQ429

EQ430

EQ431

EQ432

EQ433

EQ434

EQ435

EQ436

EQ437

EQ438

EQ439

EQ440

EQ441

EQ442

EQ443

EQ444

EQ445

EQ446

EQ447

EQ448

EQ449

EQ450

EQ451

EQ452

EQ453

EQ454

EQ455

EQ456

EQ457

EQ458

EQ459

EQ460

EQ461

EQ462

EQ463

EQ464

EQ465

EQ466

EQ467

EQ468

EQ469

EQ470

EQ471

EQ472

EQ473

EQ474

EQ475

EQ476

EQ477

EQ478

EQ479

EQ480

EQ481

EQ482

EQ483

EQ484

EQ485

EQ486

EQ487

EQ488

EQ489

EQ490

EQ491

EQ492

EQ493

EQ494

EQ495

EQ496

EQ497

EQ498

EQ499

EQ500

EQ501

EQ502

EQ503

EQ504

EQ505

EQ506

EQ507

EQ508

EQ509

EQ510

EQ511

EQ512

EQ513

EQ514

EQ515

EQ516

EQ517

EQ518

EQ519

EQ520

EQ521

EQ522

EQ523

EQ524

EQ525

EQ526

EQ527

EQ528

EQ529

EQ530

EQ531

EQ532

EQ533

EQ534

EQ535

EQ536

EQ537

EQ538

EQ539

EQ540

EQ541

EQ542

EQ543

EQ544

EQ545

EQ546

EQ547

EQ548

EQ549

EQ550

EQ551

EQ552

EQ553

EQ554

EQ555

EQ556

EQ557

EQ558

EQ559

EQ560

EQ561

EQ562

EQ563

EQ564

EQ565

EQ566

EQ567

EQ568

EQ569

EQ570

EQ571

EQ572

EQ573

EQ574

EQ575

EQ576

EQ577

EQ578

EQ579

EQ580

EQ581

EQ582

EQ583

EQ584

EQ585

EQ586

EQ587

EQ588

EQ589

EQ590

EQ591

EQ592

EQ593

EQ594

EQ595

EQ596

EQ597

EQ598

EQ599

EQ600

EQ601

EQ602

EQ603

EQ604

EQ605

EQ606

EQ607

EQ608

EQ609

EQ610

EQ611

EQ612

EQ613

EQ614

EQ615

EQ616

EQ617

EQ618

EQ619

EQ620

EQ621

EQ622

EQ623

EQ624

EQ625

EQ626

EQ627

EQ628

EQ629

EQ630

EQ631

EQ632

EQ633

EQ634

EQ635

EQ636

EQ637

EQ638

EQ639

EQ640

EQ641

EQ642

EQ643

EQ644

EQ645

EQ646

EQ647

EQ648

EQ649

EQ650

EQ651

EQ652

EQ653

EQ654

EQ655

EQ656

EQ657

EQ658

EQ659

EQ660

EQ661

EQ662

EQ663

EQ664

EQ665

EQ666

EQ667

EQ668

EQ669

EQ670

EQ671

EQ672

EQ673

EQ674

EQ675

EQ676

EQ677

EQ678

EQ679

EQ680

EQ681

EQ682

EQ683

EQ684

EQ685

EQ686

EQ687

EQ688

EQ689

EQ690

EQ691

EQ692

EQ693

EQ694

EQ695

EQ696

EQ697

EQ698

EQ699

EQ700

EQ701

EQ702

EQ703

EQ704

EQ705

EQ706

EQ707

EQ708

EQ709

EQ710

EQ711

EQ712

EQ713

EQ714

EQ715

EQ716

EQ717

EQ718

EQ719

EQ720

EQ721

EQ722

EQ723

EQ724

EQ725

EQ726

EQ727

EQ728

EQ729

EQ730

EQ731

EQ732

EQ733

EQ734

EQ735

EQ736

EQ737

EQ738

EQ739

EQ740

EQ741

EQ742

EQ743

EQ744

EQ745

EQ746

EQ747

EQ748

EQ749

EQ750

EQ751

EQ752

EQ753

EQ754

EQ755

EQ756

EQ757

EQ758

EQ759

EQ760

EQ761

EQ762

EQ763

EQ764

EQ765

EQ766

EQ767

EQ768

EQ769

EQ770

EQ771

EQ772

EQ773

EQ774

EQ775

EQ776

EQ777

EQ778

EQ779

EQ780

EQ781

EQ782

EQ783

EQ784

EQ785

EQ786

EQ787

EQ788

EQ789

EQ790

EQ791

EQ792

EQ793

EQ794

EQ795

EQ796

EQ797

EQ798

EQ799

EQ800

EQ801

EQ802

EQ803

EQ804

EQ805

EQ806

EQ807

EQ808

EQ809

EQ810

EQ811

EQ812

EQ813

EQ814

EQ815

EQ816

EQ817

EQ818

EQ819

EQ820

EQ821

EQ822

EQ823

EQ824

EQ825

EQ826

EQ827

EQ828

EQ829

EQ830

EQ831

EQ832

EQ833

EQ834

EQ835

EQ836

EQ837

EQ838

EQ839

EQ840

EQ841

EQ842

EQ843

EQ844

EQ845

EQ846

EQ847

EQ848

EQ849

EQ850

EQ851

EQ852

EQ853

EQ854

EQ855

EQ856

EQ857

EQ858

EQ859

EQ860

EQ861

EQ862

EQ863

EQ864

EQ865

EQ866

EQ867

EQ868

EQ869

EQ870

EQ871

EQ872

EQ873

EQ874

EQ875

EQ876

EQ877

EQ878

EQ879

EQ880

EQ881

EQ882

EQ883

EQ884

EQ885

EQ886

EQ887

EQ888

EQ889

EQ890

EQ891

EQ892

EQ893

EQ894

EQ895

EQ896

EQ897

EQ898

EQ899

EQ900

EQ901

EQ902

EQ903

EQ904

EQ905

EQ906

EQ907

EQ908

EQ909

EQ910

EQ911

EQ912

EQ913

EQ914

EQ915

EQ916

EQ917

EQ918

EQ919

EQ920

EQ921

EQ922

EQ923

EQ924

EQ925

EQ926

EQ927

EQ928

EQ929

EQ930

EQ931

EQ932

EQ933

EQ934

EQ935

EQ936

EQ937

EQ938

EQ939

EQ940

EQ941

EQ942

EQ943

EQ944

EQ945

EQ946

EQ947

EQ948

EQ949

EQ950

EQ951

EQ952

EQ953

EQ954

EQ955

EQ956

EQ957

EQ958

EQ959

EQ960

EQ961

EQ962

EQ963

EQ964

EQ965

EQ966

EQ967

EQ968

EQ969

EQ970

EQ971

EQ972

EQ973

EQ974

EQ975

EQ976

EQ977

EQ978

EQ979

EQ980

EQ981

EQ982

EQ983

EQ984

EQ985

EQ986

EQ987

EQ988

EQ989

EQ990

EQ991

EQ992

EQ993

EQ994

EQ995

EQ996

EQ997

EQ998

EQ999

EQ1000

EQ1001

EQ1002

EQ1003

EQ1004

EQ1005

EQ1006

EQ1007

EQ1008

EQ1009

EQ1010

EQ1011

EQ1012

EQ1013

EQ1014

EQ1015

EQ1016

EQ1017

EQ1018

EQ1019

EQ1020

EQ1021

EQ1022

EQ1023

EQ1024

EQ1025

EQ1026

EQ1027

EQ1028

EQ1029

EQ1030

EQ1031

EQ1032

EQ1033

EQ1034

EQ1035

EQ1036

EQ1037

EQ1038

EQ1039

EQ1040

EQ1041

EQ1042

EQ1043

EQ1044

EQ1045

EQ1046

EQ1047

EQ1048

EQ1049

EQ1050

EQ1051

EQ1052

EQ1053

EQ1054

EQ1055

EQ1056

EQ1057

EQ1058

EQ1059

EQ1060

EQ1061

EQ1062

EQ1063

EQ1064

EQ1065

EQ1066

EQ1067

EQ1068

EQ1069

EQ1070

EQ1071

EQ1072

EQ1073

EQ1074

EQ1075

EQ1076

EQ1077

EQ1078

EQ1079

EQ1080

EQ1081

EQ1082

EQ1083

EQ1084

EQ1085

EQ1086

EQ1087

EQ1088

EQ1089

EQ1090

EQ1091

EQ1092

EQ1093

EQ1094

EQ1095

EQ1096

EQ1097

EQ1098

EQ1099

EQ1100

EQ1101

EQ1102

EQ1103

EQ1104

EQ1105

EQ1106

EQ1107

EQ1108

EQ1109

EQ1110

EQ1111

EQ1112

EQ1113

EQ1114

EQ1115

EQ1116

EQ1117

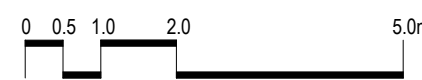
[illegible]

A0 05/12/2023 14:31:48

[illegible]

By Room Name Legend

- Accessible WC
- Bar
- Beverage Storage
- Cocktail Bar
- Cocktail Terrace
- Cool Room
- Dining Terrace
- Entry/Reception
- Female WC
- Garbage Room
- Hallways
- Kitchen
- Main Dining Area
- Male WC
- Rounded Private Dining
- Staff Room
- Staff WC
- Storage
- Sushi Bar
- Terrace
- Triangular Private Dining

AC

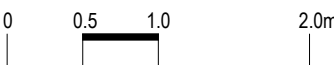

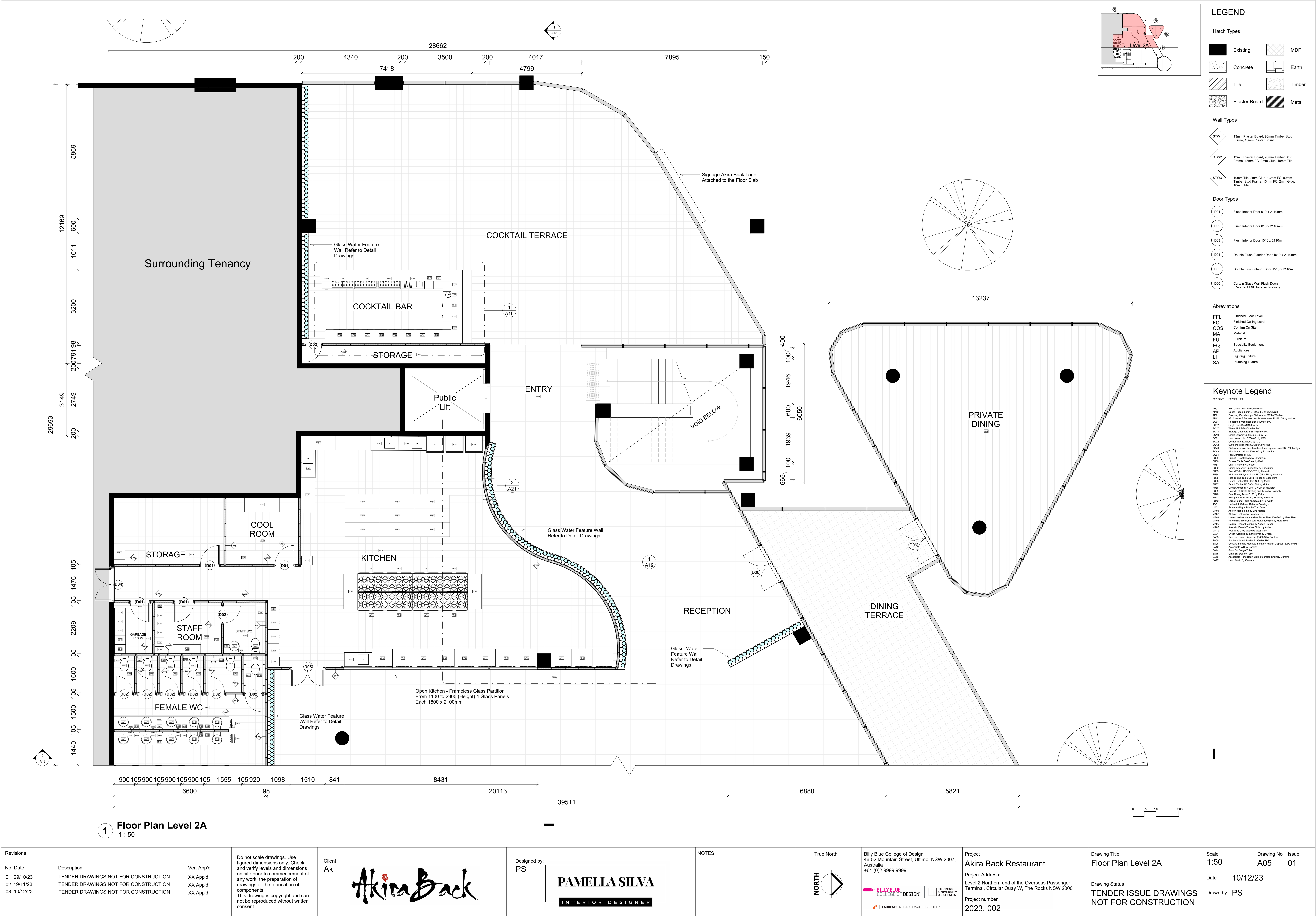

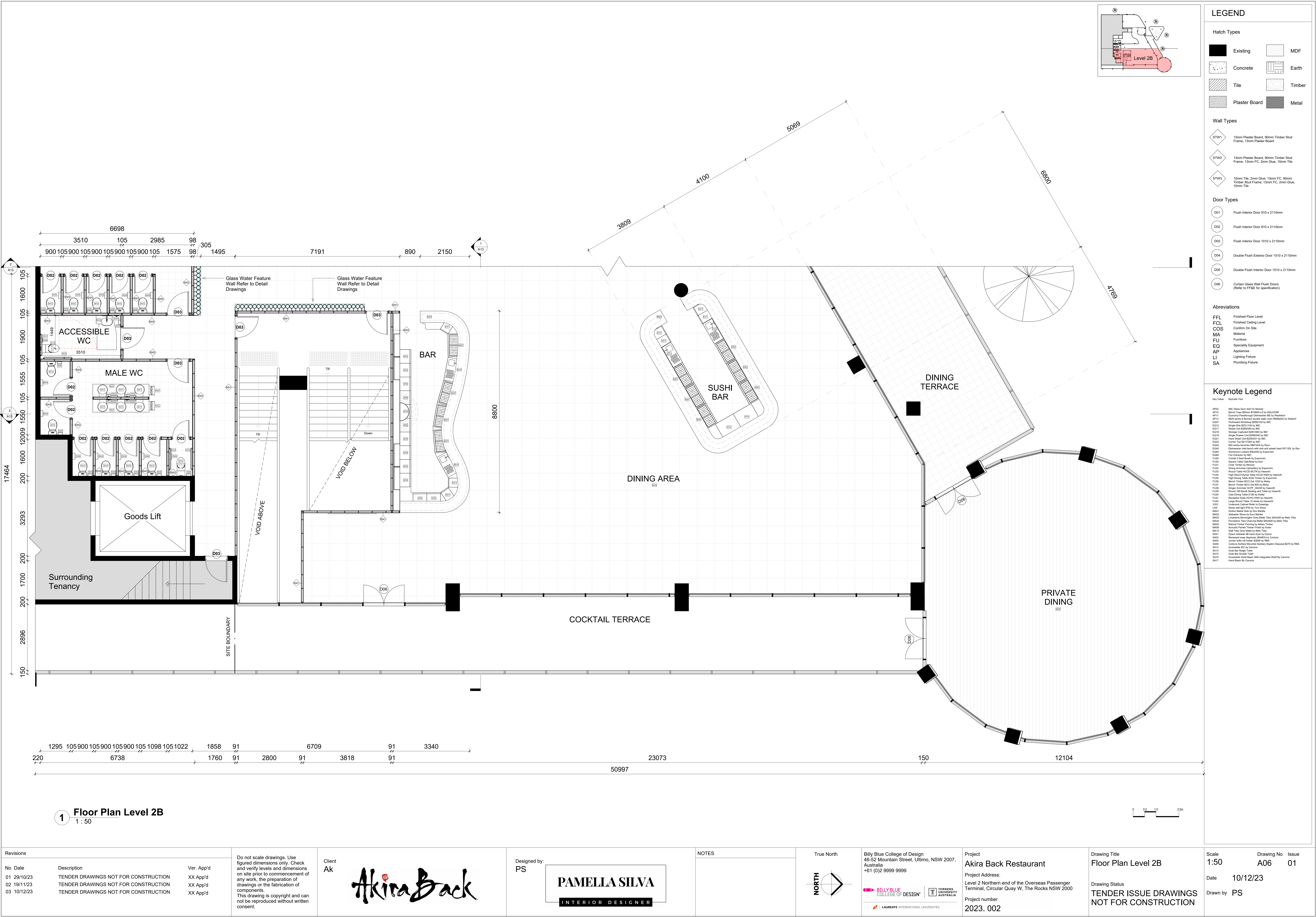

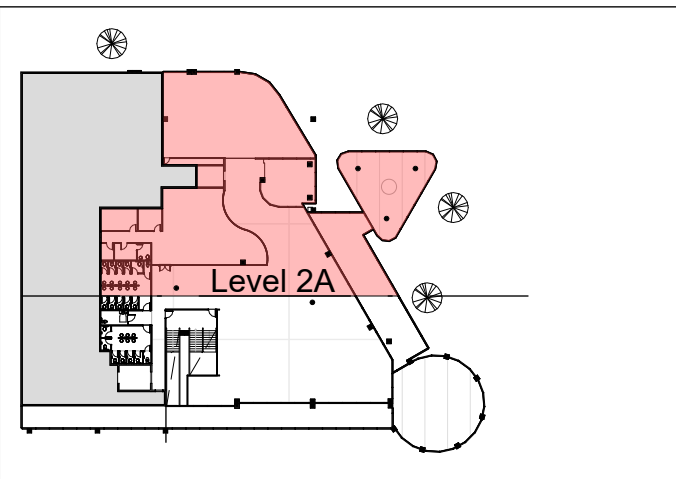
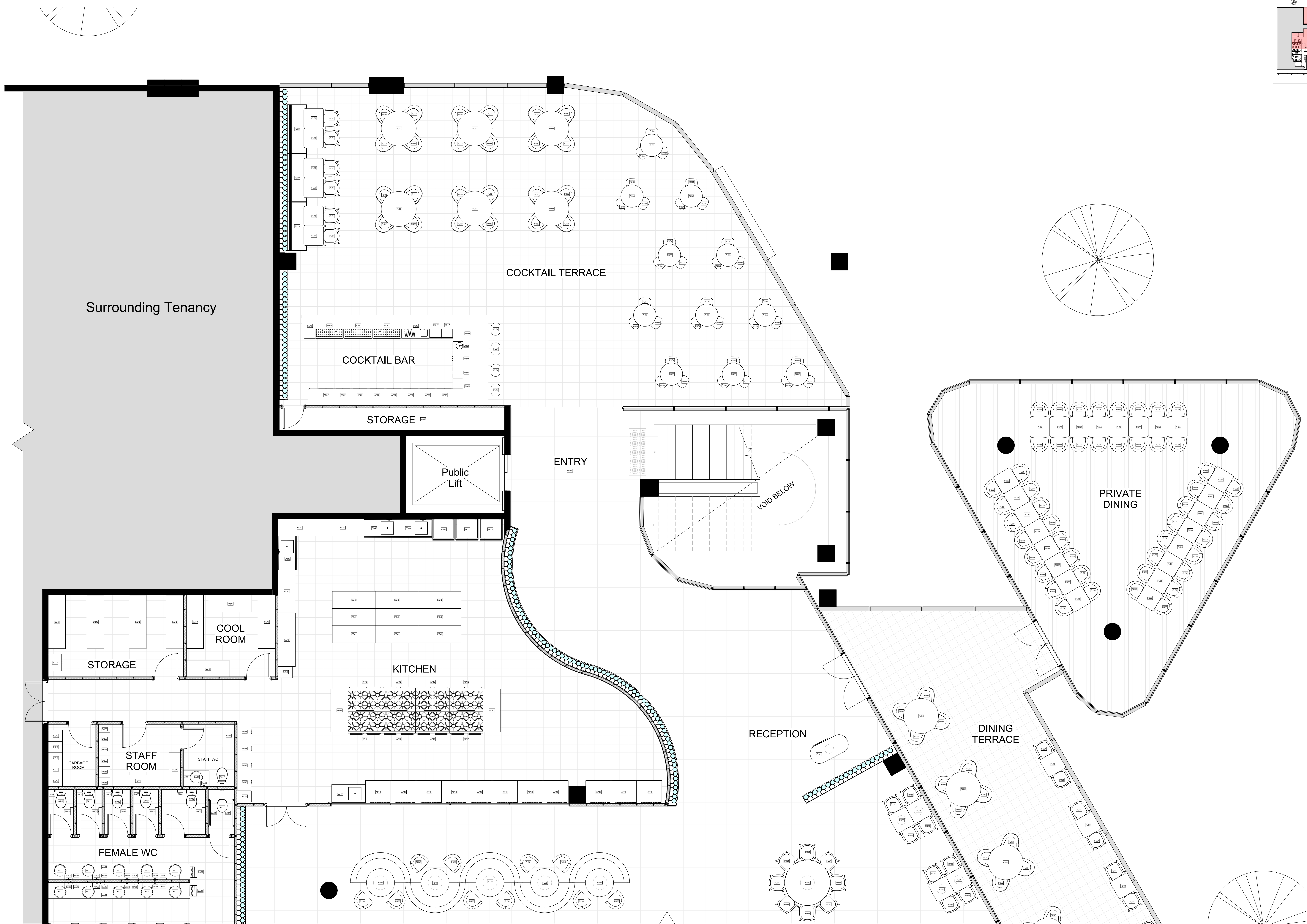

LEGEND

Hatch Types

- | | |
|---------------|--------|
| Existing | MDF |
| Concrete | Earth |
| Tile | Timber |
| Plaster Board | Metal |

Wall Types

- | | |
|------|--|
| STW1 | 13mm Plaster Board, 90mm Timber Stud Frame, 13mm Plaster Board |
| STW2 | 13mm Plaster Board, 90mm Timber Stud Frame, 13mm FC, 2mm Glue, 10mm Tile |
| STW3 | 10mm Tile, 2mm Glue, 13mm FC, 90mm Timber Stud Frame, 13mm FC, 2mm Glue, 10mm Tile |

Door Types

- | | |
|-----|--|
| D01 | Flush Interior Door 910 x 2110mm |
| D02 | Flush Interior Door 810 x 2110mm |
| D03 | Flush Interior Door 1010 x 2110mm |
| D04 | Double Flush Exterior Door 1510 x 2110mm |
| D05 | Double Flush Interior Door 1510 x 2110mm |
| D06 | Curtain Glass Wall Flush Doors (Refer to FF&E for specification) |

Abbreviations

- | | |
|-----|------------------------|
| FFL | Finished Floor Level |
| FCL | Finished Ceiling Level |
| COS | Confirm On Site |
| MA | Material |
| FU | Furniture |
| EQ | Specialty Equipment |
| AP | Appliances |
| LI | Lighting Fixtures |
| SA | Plumbing Fixtures |

Keynote Legend

- | | |
|-----------|--|
| Key Value | Keynote Text |
| AP02 | M/C Glass Door Add On Module |
| AP10 | Brass Vase (H=1000) by H&L/DOP |
| AP11 | Brass Vase (H=1000) by H&L/DOP |
| AP12 | 800 series 4 Burner stainless steel cooktop (ENB200) by Westcott |
| EQ07 | Professional Worktop (E200) by M/C |
| EQ12 | Single Sink (E200) by M/C |
| EQ17 | Waste Unit (E200) by M/C |
| EQ18 | Storage Cabinet (E200) by M/C |
| EQ19 | Single Drawer Unit (E200) by M/C |
| EQ21 | Hand Wash Unit (E200) by M/C |
| EQ22 | Cover Top (E200) by M/C |
| EQ23 | 800 series (H=1000) by Ryn |
| EQ24 | Chamber and bench with sink and splash back (H=1000) by Ryn |
| EQ25 | Appliances (H=1000) by Ryn |
| EQ26 | For Exterior by M/C |
| EQ27 | Clean Table (H=1000) by Ryn |
| EQ28 | Square Table (H=1000) by Ryn |
| EQ29 | Round Table (H=1000) by Ryn |
| EQ30 | High Speed Plaster (H=1000) by Ryn |
| EQ31 | High Speed Plaster (H=1000) by Ryn |
| EQ32 | Round Table (H=1000) by Ryn |
| EQ33 | Round Table (H=1000) by Ryn |
| EQ34 | Round Table (H=1000) by Ryn |
| EQ35 | Round Table (H=1000) by Ryn |
| EQ36 | Round Table (H=1000) by Ryn |
| EQ37 | Round Table (H=1000) by Ryn |
| EQ38 | Round Table (H=1000) by Ryn |
| EQ39 | Round Table (H=1000) by Ryn |
| EQ40 | Round Table (H=1000) by Ryn |
| EQ41 | Round Table (H=1000) by Ryn |
| EQ42 | Round Table (H=1000) by Ryn |
| EQ43 | Round Table (H=1000) by Ryn |
| EQ44 | Round Table (H=1000) by Ryn |
| EQ45 | Round Table (H=1000) by Ryn |
| EQ46 | Round Table (H=1000) by Ryn |
| EQ47 | Round Table (H=1000) by Ryn |
| EQ48 | Round Table (H=1000) by Ryn |
| EQ49 | Round Table (H=1000) by Ryn |
| EQ50 | Round Table (H=1000) by Ryn |
| EQ51 | Round Table (H=1000) by Ryn |
| EQ52 | Round Table (H=1000) by Ryn |
| EQ53 | Round Table (H=1000) by Ryn |
| EQ54 | Round Table (H=1000) by Ryn |
| EQ55 | Round Table (H=1000) by Ryn |
| EQ56 | Round Table (H=1000) by Ryn |
| EQ57 | Round Table (H=1000) by Ryn |
| EQ58 | Round Table (H=1000) by Ryn |
| EQ59 | Round Table (H=1000) by Ryn |
| EQ60 | Round Table (H=1000) by Ryn |
| EQ61 | Round Table (H=1000) by Ryn |
| EQ62 | Round Table (H=1000) by Ryn |
| EQ63 | Round Table (H=1000) by Ryn |
| EQ64 | Round Table (H=1000) by Ryn |
| EQ65 | Round Table (H=1000) by Ryn |
| EQ66 | Round Table (H=1000) by Ryn |
| EQ67 | Round Table (H=1000) by Ryn |
| EQ68 | Round Table (H=1000) by Ryn |
| EQ69 | Round Table (H=1000) by Ryn |
| EQ70 | Round Table (H=1000) by Ryn |
| EQ71 | Round Table (H=1000) by Ryn |
| EQ72 | Round Table (H=1000) by Ryn |
| EQ73 | Round Table (H=1000) by Ryn |
| EQ74 | Round Table (H=1000) by Ryn |
| EQ75 | Round Table (H=1000) by Ryn |
| EQ76 | Round Table (H=1000) by Ryn |
| EQ77 | Round Table (H=1000) by Ryn |
| EQ78 | Round Table (H=1000) by Ryn |
| EQ79 | Round Table (H=1000) by Ryn |
| EQ80 | Round Table (H=1000) by Ryn |
| EQ81 | Round Table (H=1000) by Ryn |
| EQ82 | Round Table (H=1000) by Ryn |
| EQ83 | Round Table (H=1000) by Ryn |
| EQ84 | Round Table (H=1000) by Ryn |
| EQ85 | Round Table (H=1000) by Ryn |
| EQ86 | Round Table (H=1000) by Ryn |
| EQ87 | Round Table (H=1000) by Ryn |
| EQ88 | Round Table (H=1000) by Ryn |
| EQ89 | Round Table (H=1000) by Ryn |
| EQ90 | Round Table (H=1000) by Ryn |
| EQ91 | Round Table (H=1000) by Ryn |
| EQ92 | Round Table (H=1000) by Ryn |
| EQ93 | Round Table (H=1000) by Ryn |
| EQ94 | Round Table (H=1000) by Ryn |
| EQ95 | Round Table (H=1000) by Ryn |
| EQ96 | Round Table (H=1000) by Ryn |
| EQ97 | Round Table (H=1000) by Ryn |
| EQ98 | Round Table (H=1000) by Ryn |
| EQ99 | Round Table (H=1000) by Ryn |
| EQ100 | Round Table (H=1000) by Ryn |

1 Furniture Plan Level 2A
1 : 50

0 0.5 1.0 2.0m

Revisions

No	Date	Description	Ver.	App'd
01	29/10/23	TENDER DRAWINGS NOT FOR CONSTRUCTION	XX	App'd
02	19/11/23	TENDER DRAWINGS NOT FOR CONSTRUCTION	XX	App'd
03	10/12/23	TENDER DRAWINGS NOT FOR CONSTRUCTION	XX	App'd

Do not scale drawings. Use figured dimensions only. Check and verify levels and dimensions on site prior to commencement of any work, the preparation of drawings or the fabrication of components. This drawing is copyright and can not be reproduced without written consent.

Client
Ak

Akira Back

Designed by:
PS

PAMELLA SILVA
INTERIOR DESIGNER

NOTES

True North

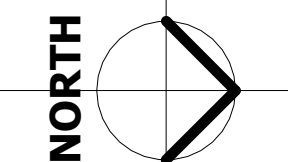

Billy Blue College of Design
46-52 Mountain Street, Ultimo, NSW 2007,
Australia
+61 (0)2 9999 9999



Project
Akira Back Restaurant

Project Address:
Level 2 Northern end of the Overseas Passenger
Terminal, Circular Quay W, The Rocks NSW 2000

Project number
2023. 002

Drawing Title
Furniture Plan Level 2A

Drawing Status
TENDER ISSUE DRAWINGS
NOT FOR CONSTRUCTION

Scale
1:50

Date
10/12/23

Drawn by
PS

Drawing No
A07

Issue
01

05/12/2023 14:32:57

A0

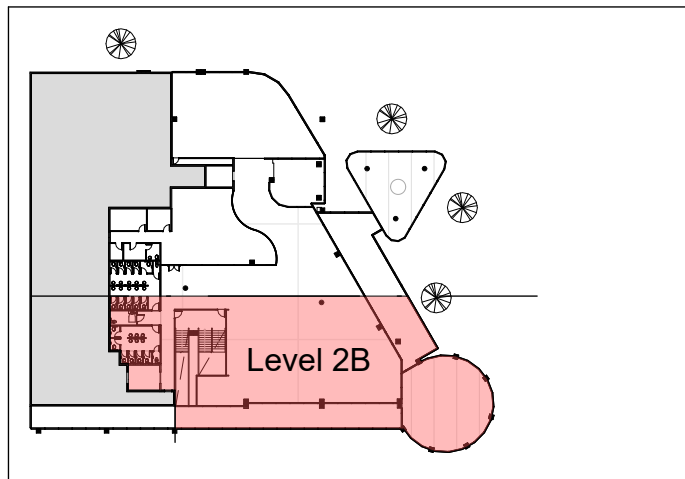

LEGEND

Hatch Types

- Existing

Concrete

Tile

Plaster Board
- MDF

Earth

Timber

Metal

Wall Types

- STW1

13mm Plaster Board, 50mm Timber Stud Frame, 13mm Plaster Board
- STW2

13mm Plaster Board, 90mm Timber Stud Frame, 13mm FC, 2mm Glue, 10mm Tie
- STW3

10mm Tile, 2mm Glue, 13mm FC, 90mm Timber Stud Frame, 13mm FC, 2mm Glue, 10mm Tie

Door Types

- D01

Flush Interior Door 910 x 2110mm
- D02

Flush Interior Door 810 x 2110mm
- D03

Flush Interior Door 1010 x 2110mm
- D04

Double Flush Exterior Door 1510 x 2110mm
- D05

Double Flush Interior Door 1510 x 2110mm
- D06

Curtain Glass Wall Flush Doors (Refer to FF&E for specification)

Abbreviations

- FFL

Finished Floor Level
- FCL

Finished Ceiling Level
- COS

Confirm On Site
- MA

Material
- FU

Furniture
- EQ

Specialty Equipment
- AP

Appliances
- LI

Lighting Fixtures
- SA

Plumbing Fixtures

Keynote Legend

- Key Value

Keynote Text
- AK01

MC Glass Door Add On Module
- AK02

Brass Vase (AK01) (AK02) by H&M/DOFF
- AK03

Brass Vase (AK01) (AK02) by H&M/DOFF
- AK04

Brass Vase (AK01) (AK02) by H&M/DOFF
- AK05

Brass Vase (AK01) (AK02) by H&M/DOFF
- AK06

Brass Vase (AK01) (AK02) by H&M/DOFF
- AK07

Brass Vase (AK01) (AK02) by H&M/DOFF
- AK08

Brass Vase (AK01) (AK02) by H&M/DOFF
- AK09

Brass Vase (AK01) (AK02) by H&M/DOFF
- AK10

Brass Vase (AK01) (AK02) by H&M/DOFF
- AK11

Brass Vase (AK01) (AK02) by H&M/DOFF
- AK12

Brass Vase (AK01) (AK02) by H&M/DOFF
- AK13

Brass Vase (AK01) (AK02) by H&M/DOFF
- AK14

Brass Vase (AK01) (AK02) by H&M/DOFF
- AK15

Brass Vase (AK01) (AK02) by H&M/DOFF
- AK16

Brass Vase (AK01) (AK02) by H&M/DOFF
- AK17

Brass Vase (AK01) (AK02) by H&M/DOFF
- AK18

Brass Vase (AK01) (AK02) by H&M/DOFF
- AK19

Brass Vase (AK01) (AK02) by H&M/DOFF
- AK20

Brass Vase (AK01) (AK02) by H&M/DOFF
- AK21

Brass Vase (AK01) (AK02) by H&M/DOFF
- AK22

Brass Vase (AK01) (AK02) by H&M/DOFF
- AK23

Brass Vase (AK01) (AK02) by H&M/DOFF
- AK24

Brass Vase (AK01) (AK02) by H&M/DOFF
- AK25

Brass Vase (AK01) (AK02) by H&M/DOFF
- AK26

Brass Vase (AK01) (AK02) by H&M/DOFF
- AK27

Brass Vase (AK01) (AK02) by H&M/DOFF
- AK28

Brass Vase (AK01) (AK02) by H&M/DOFF
- AK29

Brass Vase (AK01) (AK02) by H&M/DOFF
- AK30

Brass Vase (AK01) (AK02) by H&M/DOFF
- AK31

Brass Vase (AK01) (AK02) by H&M/DOFF
- AK32

Brass Vase (AK01) (AK02) by H&M/DOFF
- AK33

Brass Vase (AK01) (AK02) by H&M/DOFF
- AK34

Brass Vase (AK01) (AK02) by H&M/DOFF
- AK35

Brass Vase (AK01) (AK02) by H&M/DOFF
- AK36

Brass Vase (AK01) (AK02) by H&M/DOFF
- AK37

Brass Vase (AK01) (AK02) by H&M/DOFF
- AK38

Brass Vase (AK01) (AK02) by H&M/DOFF
- AK39

Brass Vase (AK01) (AK02) by H&M/DOFF
- AK40

Brass Vase (AK01) (AK02) by H&M/DOFF
- AK41

Brass Vase (AK01) (AK02) by H&M/DOFF
- AK42

Brass Vase (AK01) (AK02) by H&M/DOFF
- AK43

Brass Vase (AK01) (AK02) by H&M/DOFF
- AK44

Brass Vase (AK01) (AK02) by H&M/DOFF
- AK45

Brass Vase (AK01) (AK02) by H&M/DOFF
- AK46

Brass Vase (AK01) (AK02) by H&M/DOFF
- AK47

Brass Vase (AK01) (AK02) by H&M/DOFF
- AK48

Brass Vase (AK01) (AK02) by H&M/DOFF
- AK49

Brass Vase (AK01) (AK02) by H&M/DOFF
- AK50

Brass Vase (AK01) (AK02) by H&M/DOFF
- AK51

Brass Vase (AK01) (AK02) by H&M/DOFF
- AK52

Brass Vase (AK01) (AK02) by H&M/DOFF
- AK53

Brass Vase (AK01) (AK02) by H&M/DOFF
- AK54

Brass Vase (AK01) (AK02) by H&M/DOFF
- AK55

Brass Vase (AK01) (AK02) by H&M/DOFF
- AK56

Brass Vase (AK01) (AK02) by H&M/DOFF
- AK57

Brass Vase (AK01) (AK02) by H&M/DOFF
- AK58

Brass Vase (AK01) (AK02) by H&M/DOFF
- AK59

Brass Vase (AK01) (AK02) by H&M/DOFF
- AK60

Brass Vase (AK01) (AK02) by H&M/DOFF
- AK61

Brass Vase (AK01) (AK02) by H&M/DOFF
- AK62

Brass Vase (AK01) (AK02) by H&M/DOFF
- AK63

Brass Vase (AK01) (AK02) by H&M/DOFF
- AK64

Brass Vase (AK01) (AK02) by H&M/DOFF
- AK65

Brass Vase (AK01) (AK02) by H&M/DOFF
- AK66

Brass Vase (AK01) (AK02) by H&M/DOFF
- AK67

Brass Vase (AK01) (AK02) by H&M/DOFF
- AK68

Brass Vase (AK01) (AK02) by H&M/DOFF
- AK69

Brass Vase (AK01) (AK02) by H&M/DOFF
- AK70

Brass Vase (AK01) (AK02) by H&M/DOFF
- AK71

Brass Vase (AK01) (AK02) by H&M/DOFF
- AK72

Brass Vase (AK01) (AK02) by H&M/DOFF
- AK73

Brass Vase (AK01) (AK02) by H&M/DOFF
- AK74

Brass Vase (AK01) (AK02) by H&M/DOFF
- AK75

Brass Vase (AK01) (AK02) by H&M/DOFF
- AK76

Brass Vase (AK01) (AK02) by H&M/DOFF
- AK77

Brass Vase (AK01) (AK02) by H&M/DOFF
- AK78

Brass Vase (AK01) (AK02) by H&M/DOFF
- AK79

Brass Vase (AK01) (AK02) by H&M/DOFF
- AK80

Brass Vase (AK01) (AK02) by H&M/DOFF
- AK81

Brass Vase (AK01) (AK02) by H&M/DOFF
- AK82

Brass Vase (AK01) (AK02) by H&M/DOFF
- AK83

Brass Vase (AK01) (AK02) by H&M/DOFF
- AK84

Brass Vase (AK01) (AK02) by H&M/DOFF
- AK85

Brass Vase (AK01) (AK02) by H&M/DOFF
- AK86

Brass Vase (AK01) (AK02) by H&M/DOFF
- AK87

Brass Vase (AK01) (AK02) by H&M/DOFF
- AK88

Brass Vase (AK01) (AK02) by H&M/DOFF
- AK89

Brass Vase (AK01) (AK02) by H&M/DOFF
- AK90

Brass Vase (AK01) (AK02) by H&M/DOFF
- AK91

Brass Vase (AK01) (AK02) by H&M/DOFF
- AK92

Brass Vase (AK01) (AK02) by H&M/DOFF
- AK93

Brass Vase (AK01) (AK02) by H&M/DOFF
- AK94

Brass Vase (AK01) (AK02) by H&M/DOFF
- AK95

Brass Vase (AK01) (AK02) by H&M/DOFF
- AK96

Brass Vase (AK01) (AK02) by H&M/DOFF
- AK97

Brass Vase (AK01) (AK02) by H&M/DOFF
- AK98

Brass Vase (AK01) (AK02) by H&M/DOFF
- AK99

Brass Vase (AK01) (AK02) by H&M/DOFF
- AK100

Brass Vase (AK01) (AK02) by H&M/DOFF

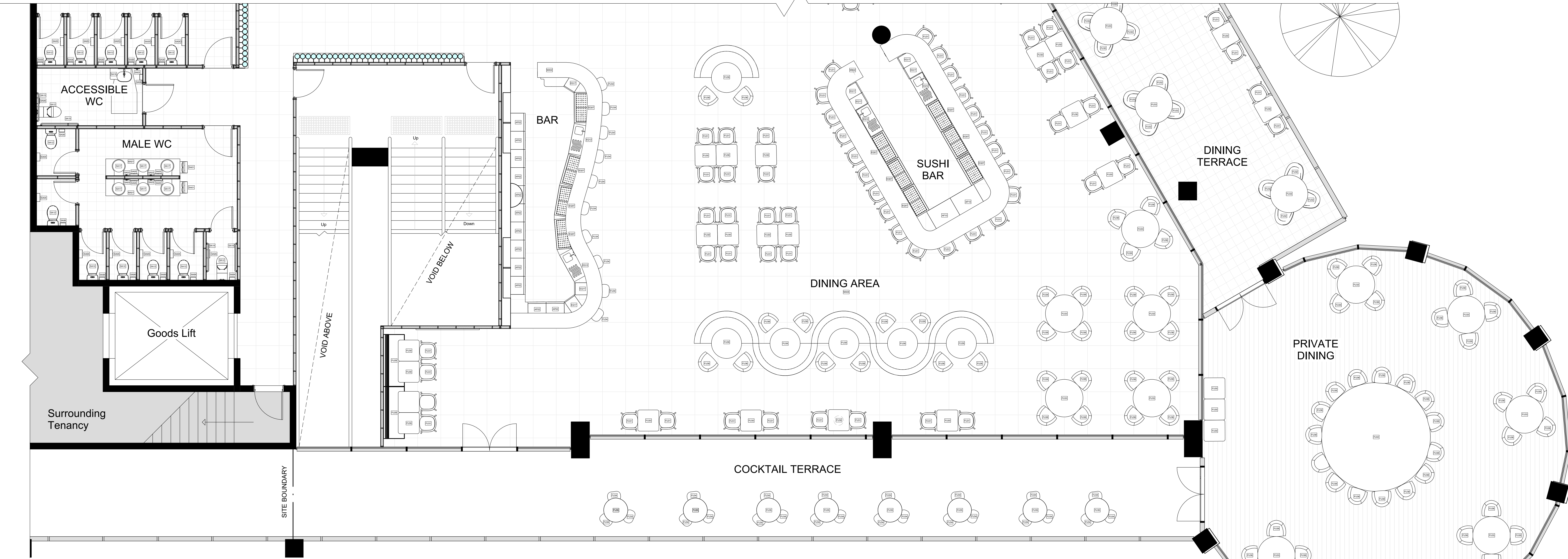

1 Furniture Plan Level 2B
1 : 50



Revisions			Do not scale drawings. Use figured dimensions only. Check and verify levels and dimensions on site prior to commencement of any work, the preparation of drawings or the fabrication of components. This drawing is copyright and can not be reproduced without written consent.	Client Ak	Designed by: PS	<div><div>PAMELLA SILVA</div><div>INTERIOR DESIGNER</div></div>	NOTES	<div>True North</div> <div></div>	<div>Billy Blue College of Design 46-52 Mountain Street, Ultimo, NSW 2007, Australia +61 (0)2 9999 9999</div> <div> BILLY BLUE COLLEGE OF DESIGN</div> <div> TORRENS UNIVERSITY AUSTRALIA</div> <div> LAUREATE INTERNATIONAL UNIVERSITIES</div>	<div>Project Akira Back Restaurant</div> <div>Project Address: Level 2 Northern end of the Overseas Passenger Terminal, Circular Quay W, The Rocks NSW 2000</div> <div>Project number 2023. 002</div>	<div>Drawing Title Furniture Plan Level 2B</div> <div>Drawing Status TENDER ISSUE DRAWINGS NOT FOR CONSTRUCTION</div>	<div>Scale 1:50</div> <div>Date 10/12/23</div> <div>Drawn by PS</div>	<div>Drawing No A08</div> <div>Issue 01</div>	
No	Date	Description												Ver. App'd
01	29/10/23	TENDER DRAWINGS NOT FOR CONSTRUCTION												XX App'd
02	19/11/23	TENDER DRAWINGS NOT FOR CONSTRUCTION												XX App'd
03	10/12/23	TENDER DRAWINGS NOT FOR CONSTRUCTION												XX App'd

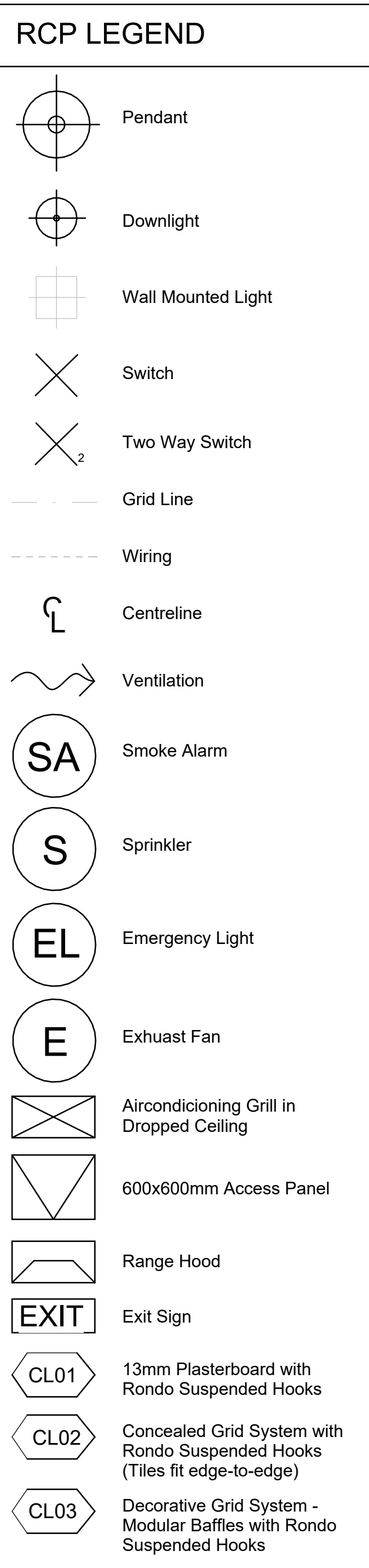

1 RCP Level 2A
1 : 50

[illegible]

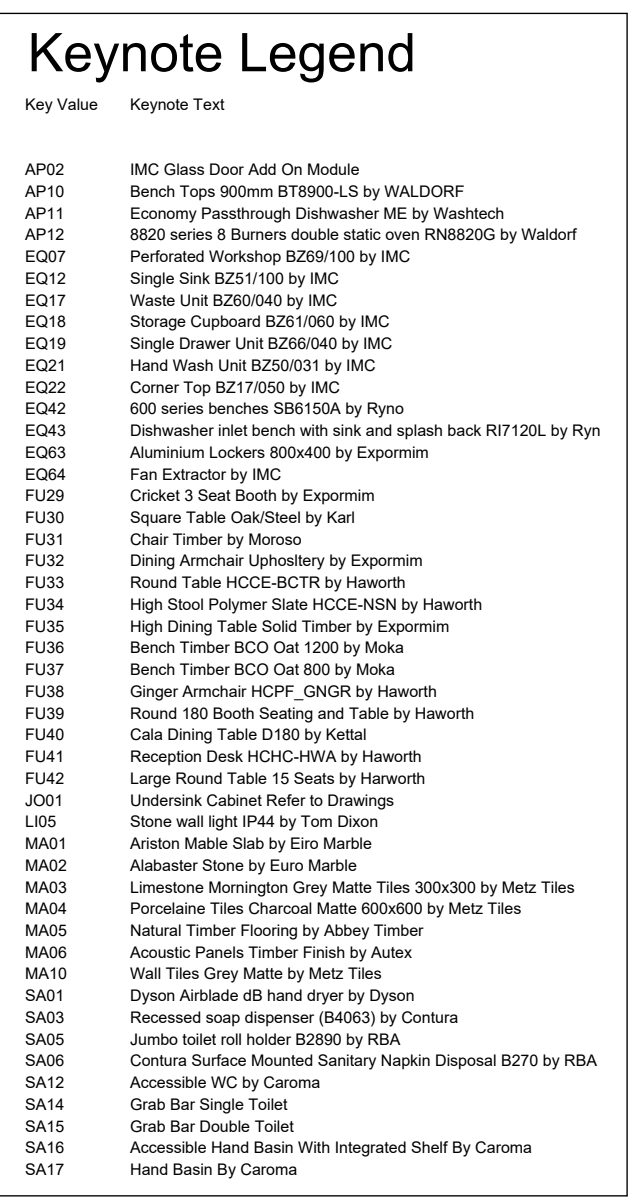

LEGEND

Hatch Types



Existing



MDF



Concrete



Earth



Tile



Timber



Plaster Board



Metal

Wall Types



STW1

13mm Plaster Board, 90mm Timber Stud Frame, 13mm Plaster Board



STW2

13mm Plaster Board, 90mm Timber Stud Frame, 13mm FC, 2mm Glue, 10mm Tie



STW3

10mm Tie, 2mm Glue, 13mm FC, 90mm Timber Stud Frame, 13mm FC, 2mm Glue, 10mm Tie



STW3

10mm Tie, 2mm Glue, 13mm FC, 90mm Timber Stud Frame, 13mm FC, 2mm Glue, 10mm Tie

Door Types



D01

Flush Interior Door 910 x 2110mm



D02

Flush Interior Door 810 x 2110mm



D03

Flush Interior Door 1010 x 2110mm



D04

Double Flush Exterior Door 1510 x 2110mm



D05

Double Flush Interior Door 1510 x 2110mm



D06

Curtain Glass Wall Flush Doors (Refer to FF&E for specification)

Abbreviations

FFL

Finished Floor Level

FCL

Finished Ceiling Level

COS

Confirm On Site

MA

Material

FU

Furniture

EQ

Specialty Equipment

AP

Appliances

LI

Lighting Fixture

SA

Plumbing Fixture

RCP LEGEND	
	Pendant
	Downlight
	Wall Mounted Light
	Switch
	Two Way Switch
	Grid Line
	Wiring
	Centreline
	Ventilation
	Smoke Alarm
	Sprinkler
	Emergency Light
	Exhaust Fan
	Airconditioning Grill in Dropped Ceiling
	600x600mm Access Panel
	Range Hood
	Exit Sign
	13mm Plasterboard with Rondo Suspended Hooks
	Concealed Grid System with Rondo Suspended Hooks (Tiles fit edge-to-edge)
	Decorative Grid System - Modular Baffles with Rondo Suspended Hooks



Revisions			<div>Do not scale drawings. Use figured dimensions only. Check and verify levels and dimensions on site prior to commencement of any work, the preparation of drawings or the fabrication of components. This drawing is copyright and can not be reproduced without written consent.</div>		<div>Client Ak</div> <div></div>		<div>Designed by: PS</div> <div></div>		<div>NOTES</div>		<div>True North </div>		<div>Billy Blue College of Design 46-52 Mountain Street, Ultimo, NSW 2007, Australia +61 (0)2 9999 9999   </div>		<div>Project Akira Back Restaurant Project Address: Level 2 Northern end of the Overseas Passenger Terminal, Circular Quay W, The Rocks NSW 2000 Project number 2023_002</div>		<div>Drawing Title RCP Level 2B Drawing Status TENDER ISSUE DRAWINGS NOT FOR CONSTRUCTION</div>		<div>Drawing No A10 Issue 01 Date 10/12/23 Drawn by PS</div>	

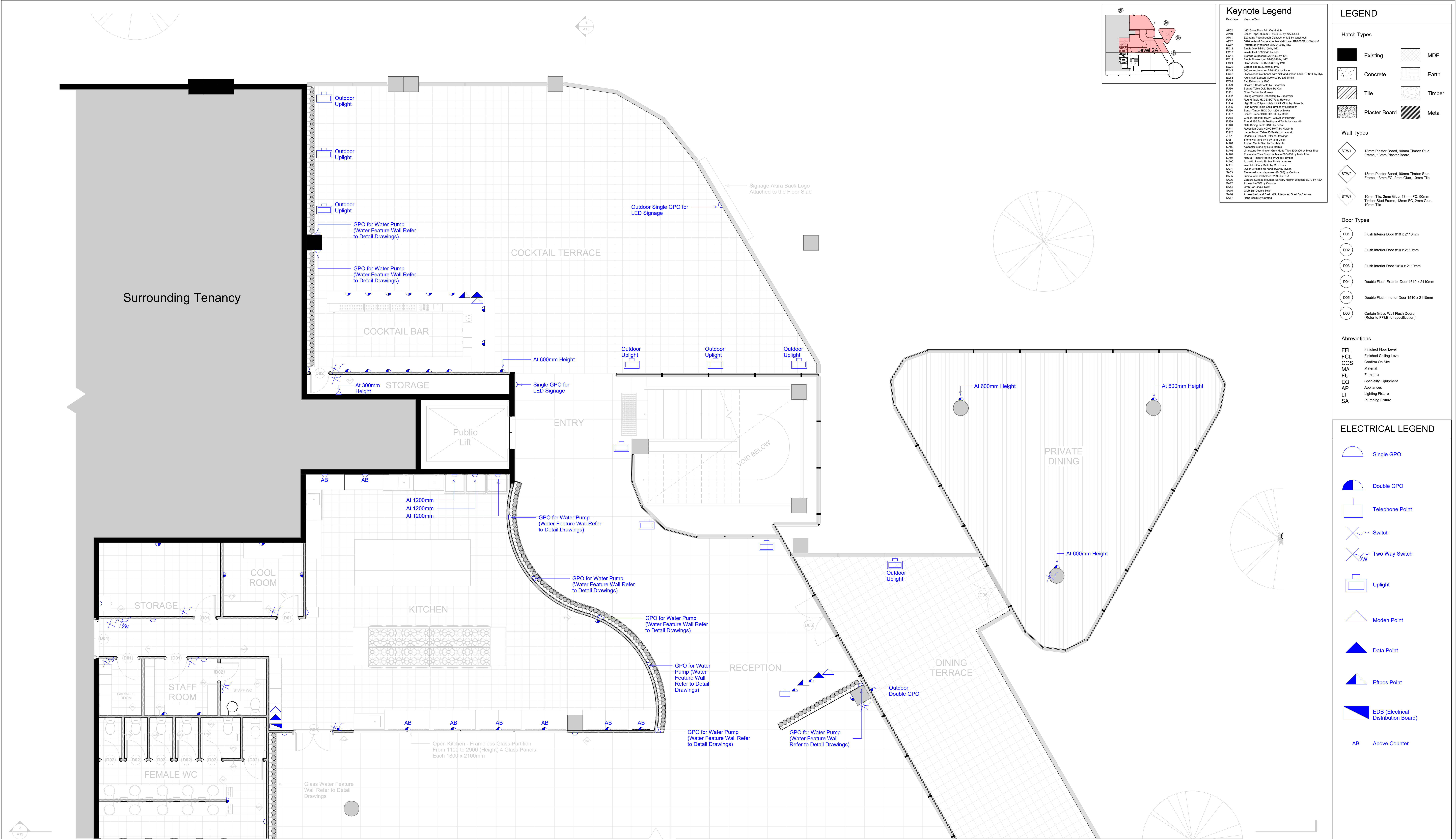

1 Electrical Plan Level 2A
1 : 50

Revisions			Do not scale drawings. Use figured dimensions only. Check and verify levels and dimensions on site prior to commencement of any work, the preparation of drawings or the fabrication of components. This drawing is copyright and can not be reproduced without written consent.	Client Ak	Designed by: PS	NOTES	True North	Project Akira Back Restaurant Project Address: Level 2 Northern end of the Overseas Passenger Terminal, Circular Quay W, The Rocks NSW 2000 Project number 2023. 002	Drawing Title Electrical Plan Level 2A Drawing Status TENDER ISSUE DRAWINGS NOT FOR CONSTRUCTION	Scale 1:50 Date 10/12/23 Drawn by PS	Drawing No A11 Issue 01
No	Date	Description									
01	29/10/23	TENDER DRAWINGS NOT FOR CONSTRUCTION									
02	19/11/23	TENDER DRAWINGS NOT FOR CONSTRUCTION									
03	10/12/23	TENDER DRAWINGS NOT FOR CONSTRUCTION									



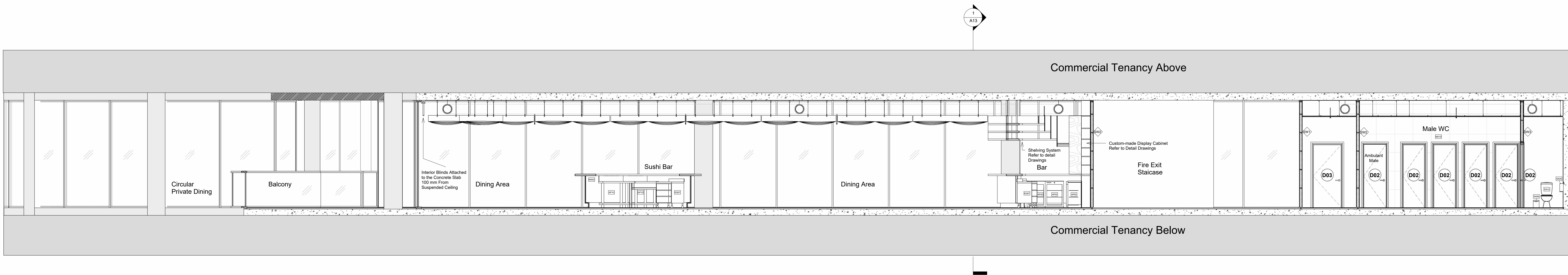

Section 3
1 : 50

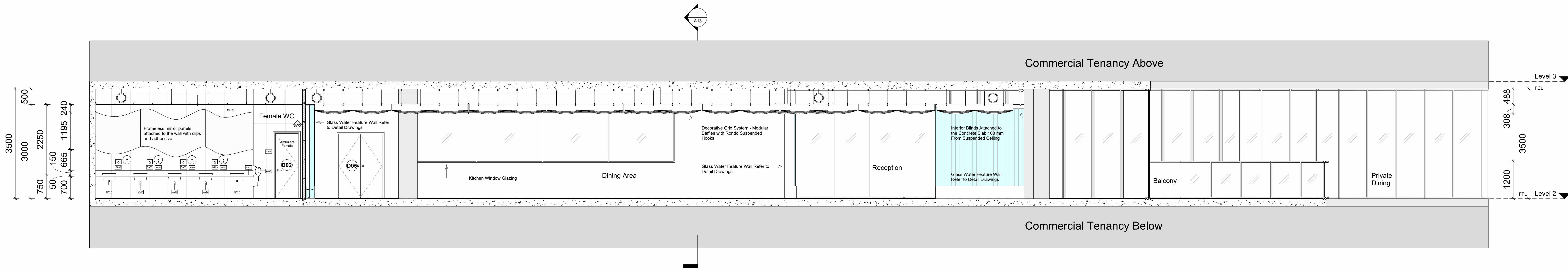

Section 2
1 : 50

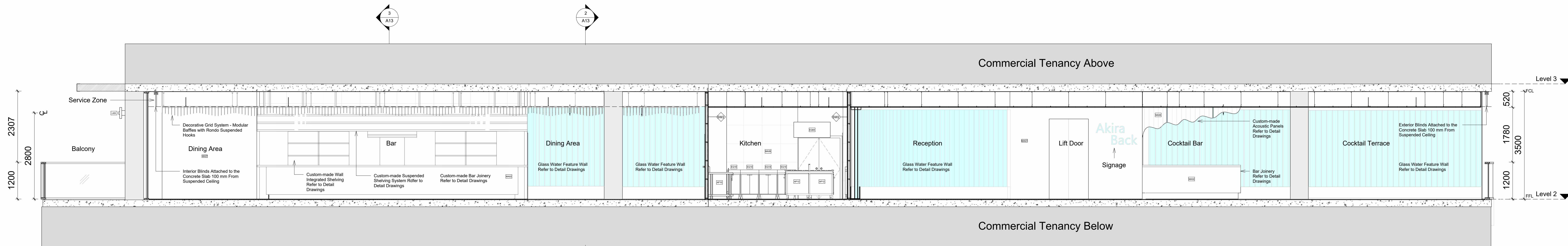

Section 1
1 : 50

LEGEND

Hatch Types

Existing

Concrete

Tile

Plaster Board

MDF

Earth

Timber

Metal

Wall Types

STW1

STW2

STW3

13mm Plaster Board, 50mm Timber Stud Frame, 13mm Plaster Board

13mm Plaster Board, 90mm Timber Stud Frame, 13mm FC, 2mm Glue, 10mm Tile

10mm Tile, 2mm Glue, 13mm FC, 90mm Timber Stud Frame, 13mm FC, 2mm Glue, 10mm Tile

Door Types

D01

D02

D03

D04

D05

D06

Flush Interior Door 910 x 2110mm

Flush Interior Door 810 x 2110mm

Flush Interior Door 1010 x 2110mm

Double Flush Exterior Door 2 x 2110mm

Double Flush Interior Door 1510 x 2110mm

Curtain Glass Wall Flush Doors (Refer to FF&E for specification)

Abbreviations

FFL

FCL

COS

MA

FU

EQ

AP

LI

SA

Finished Floor Level

Finished Ceiling Level

Confirm On Site

Material

Furniture

Specialty Equipment

Appliances

Lighting Fixtures

Plumbing Fixtures

Keynote Legend

Key Value

Keynote Text

AP02

AP10

AP11

AP12

EQ07

EQ12

EQ17

EQ18

EQ19

EQ21

EQ22

EQ23

EQ24

EQ25

EQ26

EQ27

EQ28

EQ29

EQ30

EQ31

EQ32

EQ33

EQ34

EQ35

EQ36

EQ37

EQ38

EQ39

EQ40

EQ41

EQ42

EQ43

EQ44

EQ45

EQ46

EQ47

EQ48

EQ49

EQ50

EQ51

EQ52

EQ53

EQ54

EQ55

EQ56

EQ57

EQ58

EQ59

EQ60

EQ61

EQ62

EQ63

EQ64

EQ65

EQ66

EQ67

EQ68

EQ69

EQ70

EQ71

EQ72

EQ73

EQ74

EQ75

EQ76

EQ77

EQ78

EQ79

EQ80

EQ81

EQ82

EQ83

EQ84

EQ85

EQ86

EQ87

EQ88

EQ89

EQ90

EQ91

EQ92

EQ93

EQ94

EQ95

EQ96

EQ97

EQ98

EQ99

EQ100

EQ101

EQ102

EQ103

EQ104

EQ105

EQ106

EQ107

EQ108

EQ109

EQ110

EQ111

EQ112

EQ113

EQ114

EQ115

EQ116

EQ117

EQ118

EQ119

EQ120

EQ121

EQ122

EQ123

EQ124

EQ125

EQ126

EQ127

EQ128

EQ129

EQ130

EQ131

EQ132

EQ133

EQ134

EQ135

EQ136

EQ137

EQ138

EQ139

EQ140

EQ141

EQ142

EQ143

EQ144

EQ145

EQ146

EQ147

EQ148

EQ149

EQ150

EQ151

EQ152

EQ153

EQ154

EQ155

EQ156

EQ157

EQ158

EQ159

EQ160

EQ161

EQ162

EQ163

EQ164

EQ165

EQ166

EQ167

EQ168

EQ169

EQ170

EQ171

EQ172

EQ173

EQ174

EQ175

EQ176

EQ177

EQ178

EQ179

EQ180

EQ181

EQ182

EQ183

EQ184

EQ185

EQ186

EQ187

EQ188

EQ189

EQ190

EQ191

EQ192

EQ193

EQ194

EQ195

EQ196

EQ197

EQ198

EQ199

EQ200

EQ201

EQ202

EQ203

EQ204

EQ205

EQ206

EQ207

EQ208

EQ209

EQ210

EQ211

EQ212

EQ213

EQ214

EQ215

EQ216

EQ217

EQ218

EQ219

EQ220

EQ221

EQ222

EQ223

EQ224

EQ225

EQ226

EQ227

EQ228

EQ229

EQ230

EQ231

EQ232

EQ233

EQ234

EQ235

EQ236

EQ237

EQ238

EQ239

EQ240

EQ241

EQ242

EQ243

EQ244

EQ245

EQ246

EQ247

EQ248

EQ249

EQ250

EQ251

EQ252

EQ253

EQ254

EQ255

EQ256

EQ257

EQ258

EQ259

EQ260

EQ261

EQ262

EQ263

EQ264

EQ265

EQ266

EQ267

EQ268

EQ269

EQ270

EQ271

EQ272

EQ273

EQ274

EQ275

EQ276

EQ277

EQ278

EQ279

EQ280

EQ281

EQ282

EQ283

EQ284

EQ285

EQ286

EQ287

EQ288

EQ289

EQ290

EQ291

EQ292

EQ293

EQ294

EQ295

EQ296

EQ297

EQ298

EQ299

EQ300

EQ301

EQ302

EQ303

EQ304

EQ305

EQ306

EQ307

EQ308

EQ309

EQ310

EQ311

EQ312

EQ313

EQ314

EQ315

EQ316

EQ317

EQ318

EQ319

EQ320

EQ321

EQ322

EQ323

EQ324

EQ325

EQ326

EQ327

EQ328

EQ329

EQ330

EQ331

EQ332

EQ333

EQ334

EQ335

EQ336

EQ337

EQ338

EQ339

EQ340

EQ341

EQ342

EQ343

EQ344

EQ345

EQ346

EQ347

EQ348

EQ349

EQ350

EQ351

EQ352

EQ353

EQ354

EQ355

EQ356

EQ357

EQ358

EQ359

EQ360

EQ361

EQ362

EQ363

EQ364

EQ365

EQ366

EQ367

EQ368

EQ369

EQ370

EQ371

EQ372

EQ373

EQ374

EQ375

EQ376

EQ377

EQ378

EQ379

EQ380

EQ381

EQ382

EQ383

EQ384

EQ385

EQ386

EQ387

EQ388

EQ389

EQ390

EQ391

EQ392

EQ393

EQ394

EQ395

EQ396

EQ397

EQ398

EQ399

EQ400

EQ401

EQ402

EQ403

EQ404

EQ405

EQ406

EQ407

EQ408

EQ409

EQ410

EQ411

EQ412

EQ413

EQ414

EQ415

EQ416

EQ417

EQ418

EQ419

EQ420

EQ421

EQ422

EQ423

EQ424

EQ425

EQ426

EQ427

EQ428

EQ429

EQ430

EQ431

EQ432

EQ433

EQ434

EQ435

EQ436

EQ437

EQ438

EQ439

EQ440

EQ441

EQ442

EQ443

EQ444

EQ445

EQ446

EQ447

EQ448

EQ449

EQ450

EQ451

EQ452

EQ453

EQ454

EQ455

EQ456

EQ457

EQ458

EQ459

EQ460

EQ461

EQ462

EQ463

EQ464

EQ465

EQ466

EQ467

EQ468

EQ469

EQ470

EQ471

EQ472

EQ473

EQ474

EQ475

EQ476

EQ477

EQ478

EQ479

EQ480

EQ481

EQ482

EQ483

EQ484

EQ485

EQ486

EQ487

EQ488

EQ489

EQ490

EQ491

EQ492

EQ493

EQ494

EQ495

EQ496

EQ497

EQ498

EQ499

EQ500

EQ501

EQ502

EQ503

EQ504

EQ505

EQ506

EQ507

EQ508

EQ509

EQ510

EQ511

EQ512

EQ513

EQ514

EQ515

EQ516

EQ517

EQ518

EQ519

EQ520

EQ521

EQ522

EQ523

EQ524

EQ525

EQ526

EQ527

EQ528

EQ529

EQ530

EQ531

EQ532

EQ533

EQ534

EQ535

EQ536

EQ537

EQ538

EQ539

EQ540

EQ541

EQ542

EQ543

EQ544

EQ545

EQ546

EQ547

EQ548

EQ549

EQ550

EQ551

EQ552

EQ553

EQ554

EQ555

EQ556

EQ557

EQ558

EQ559

EQ560

EQ561

EQ562

EQ563

EQ564

EQ565

EQ566

EQ567

EQ568

EQ569

EQ570

EQ571

EQ572

EQ573

EQ574

EQ575

EQ576

EQ577

EQ578

EQ579

EQ580

EQ581

EQ582

EQ583

EQ584

EQ585

EQ586

EQ587

EQ588

EQ589

EQ590

EQ591

EQ592

EQ593

EQ594

EQ595

EQ596

EQ597

EQ598

EQ599

EQ600

EQ601

EQ602

EQ603

EQ604

EQ605

EQ606

EQ607

EQ608

EQ609

EQ610

EQ611

EQ612

EQ613

EQ614

EQ615

EQ616

EQ617

EQ618

EQ619

EQ620

EQ621

EQ622

EQ623

EQ624

EQ625

EQ626

EQ627

EQ628

EQ629

EQ630

EQ631

EQ632

EQ633

EQ634

EQ635

EQ636

EQ637

EQ638

EQ639

EQ640

EQ641

EQ642

EQ643

EQ644

EQ645

EQ646

EQ647

EQ648

EQ649

EQ650

EQ651

EQ652

EQ653

EQ654

EQ655

EQ656

EQ657

EQ658

EQ659

EQ660

EQ661

EQ662

EQ663

EQ664

EQ665

EQ666

EQ667

EQ668

EQ669

EQ670

EQ671

EQ672

EQ673

EQ674

EQ675

EQ676

EQ677

EQ678

EQ679

EQ680

EQ681

EQ682

EQ683

EQ684

EQ685

EQ686

EQ687

EQ688

EQ689

EQ690

EQ691

EQ692

EQ693

EQ694

EQ695

EQ696

EQ697

EQ698

EQ699

EQ700

EQ701

EQ702

EQ703

EQ704

EQ705

EQ706

EQ707

EQ708

EQ709

EQ710

EQ711

EQ712

EQ713

EQ714

EQ715

EQ716

EQ717

EQ718

EQ719

EQ720

EQ721

EQ722

EQ723

EQ724

EQ725

EQ726

EQ727

EQ728

EQ729

EQ730

EQ731

EQ732

EQ733

EQ734

EQ735

EQ736

EQ737

EQ738

EQ739

EQ740

EQ741

EQ742

EQ743

EQ744

EQ745

EQ746

EQ747

EQ748

EQ749

EQ750

EQ751

EQ752

EQ753

EQ754

EQ755

EQ756

EQ757

EQ758

EQ759

EQ760

EQ761

EQ762

EQ763

EQ764

EQ765

EQ766

EQ767

EQ768

EQ769

EQ770

EQ771

EQ772

EQ773

EQ774

EQ775

EQ776

EQ777

EQ778

EQ779

EQ780

EQ781

EQ782

EQ783

EQ784

EQ785

EQ786

EQ787

EQ788

EQ789

EQ790

EQ791

EQ792

EQ793

EQ794

EQ795

EQ796

EQ797

EQ798

EQ799

EQ800

EQ801

EQ802

EQ803

EQ804

EQ805

EQ806

EQ807

EQ808

EQ809

EQ810

EQ811

EQ812

EQ813

EQ814

EQ815

EQ816

EQ817

EQ818

EQ819

EQ820

EQ821

EQ822

EQ823

EQ824

EQ825

EQ826

EQ827

EQ828

EQ829

EQ830

EQ831

EQ832

EQ833

EQ834

EQ835

EQ836

EQ837

EQ838

EQ839

EQ840

EQ841

EQ842

EQ843

EQ844

EQ845

EQ846

EQ847

EQ848

EQ849

EQ850

EQ851

EQ852

EQ853

EQ854

EQ855

EQ856

EQ857

EQ858

EQ859

EQ860

EQ861

EQ862

EQ863

EQ864

EQ865

EQ866

EQ867

EQ868

EQ869

EQ870

EQ871

EQ872

EQ873

EQ874

EQ875

EQ876

EQ877

EQ878

EQ879

EQ880

EQ881

EQ882

EQ883

EQ884

EQ885

EQ886

EQ887

EQ888

EQ889

EQ890

EQ891

EQ892

EQ893

EQ894

EQ895

EQ896

EQ897

EQ898

EQ899

EQ900

EQ901

EQ902

EQ903

EQ904

EQ905

EQ906

EQ907

EQ908

EQ909

EQ910

EQ911

EQ912

EQ913

EQ914

EQ915

EQ916

EQ917

EQ918

EQ919

EQ920

EQ921

EQ922

EQ923

EQ924

EQ925

EQ926

EQ927

EQ928

EQ929

EQ930

EQ931

EQ932

EQ933

EQ934

EQ935

EQ936

EQ937

EQ938

EQ939

EQ940

EQ941

EQ942

EQ943

EQ944

EQ945

EQ946

EQ947

EQ948

EQ949

EQ950

EQ951

EQ952

EQ953

EQ954

EQ955

EQ956

EQ957

EQ958

EQ959

EQ960

EQ961

EQ962

EQ963

EQ964

EQ965

EQ966

EQ967

EQ968

EQ969

EQ970

EQ971

EQ972

EQ973

EQ974

EQ975

EQ976

EQ977

EQ978

EQ979

EQ980

EQ981

EQ982

EQ983

EQ984

EQ985

EQ986

EQ987

EQ988

EQ989

EQ990

EQ991

EQ992

EQ993

EQ994

EQ995

EQ996

EQ997

EQ998

EQ999

EQ1000

Revisions			Do not scale drawings. Use figured dimensions only. Check and verify levels and dimensions on site prior to commencement of any work, the preparation of drawings or the fabrication of components. This drawing is copyright and can not be reproduced without written consent.	Client Ak	Designed by: PS	NOTES	True North	Project Akira Back Restaurant	Drawing Title Section 1-3	Scale 1:50	Drawing No A13	Issue 01
No	Date	Description										
01	29/10/23	TENDER DRAWINGS NOT FOR CONSTRUCTION										
02	19/11/23	TENDER DRAWINGS NOT FOR CONSTRUCTION										
03	10/12/23	TENDER DRAWINGS NOT FOR CONSTRUCTION										
			Ver. App'd									
			XX App'd					Project Address: Level 2 Northern end of the Overseas Passenger Terminal, Circular Quay W, The Rocks NSW 2000	Drawing Status TENDER ISSUE DRAWINGS NOT FOR CONSTRUCTION	Date 10/12/23	Drawn by PS	
			XX App'd									
			XX App'd									
								Project number 2023. 002				

05/12/2023 14:34:18

A0



A0 05/12/2023 14:34:29



1 Entry Isometric View

Revisions

No	Date	Description	Ver.	App'd
01	29/10/23	TENDER DRAWINGS NOT FOR CONSTRUCTION	XX	App'd
02	19/11/23	TENDER DRAWINGS NOT FOR CONSTRUCTION	XX	App'd
03	10/12/23	TENDER DRAWINGS NOT FOR CONSTRUCTION	XX	App'd

Do not scale drawings. Use figured dimensions only. Check and verify levels and dimensions on site prior to commencement of any work, the preparation of drawings or the fabrication of components.
This drawing is copyright and can not be reproduced without written consent.

Client
Ak



Designed by:
PS



NOTES

True North

Billy Blue College of Design
46-52 Mountain Street, Ultimo, NSW 2007,
Australia
+61 (0)2 9999 9999

Project
Akira Back Restaurant
Project Address:
Level 2 Northern end of the Overseas Passenger
Terminal, Circular Quay W, The Rocks NSW 2000
Project number
2023. 002

Drawing Title
Entry Isometric View
Drawing Status
TENDER ISSUE DRAWINGS
NOT FOR CONSTRUCTION

Scale
N/A
Date
10/12/23
Drawn by
PS
Drawing No
A15
Issue
01

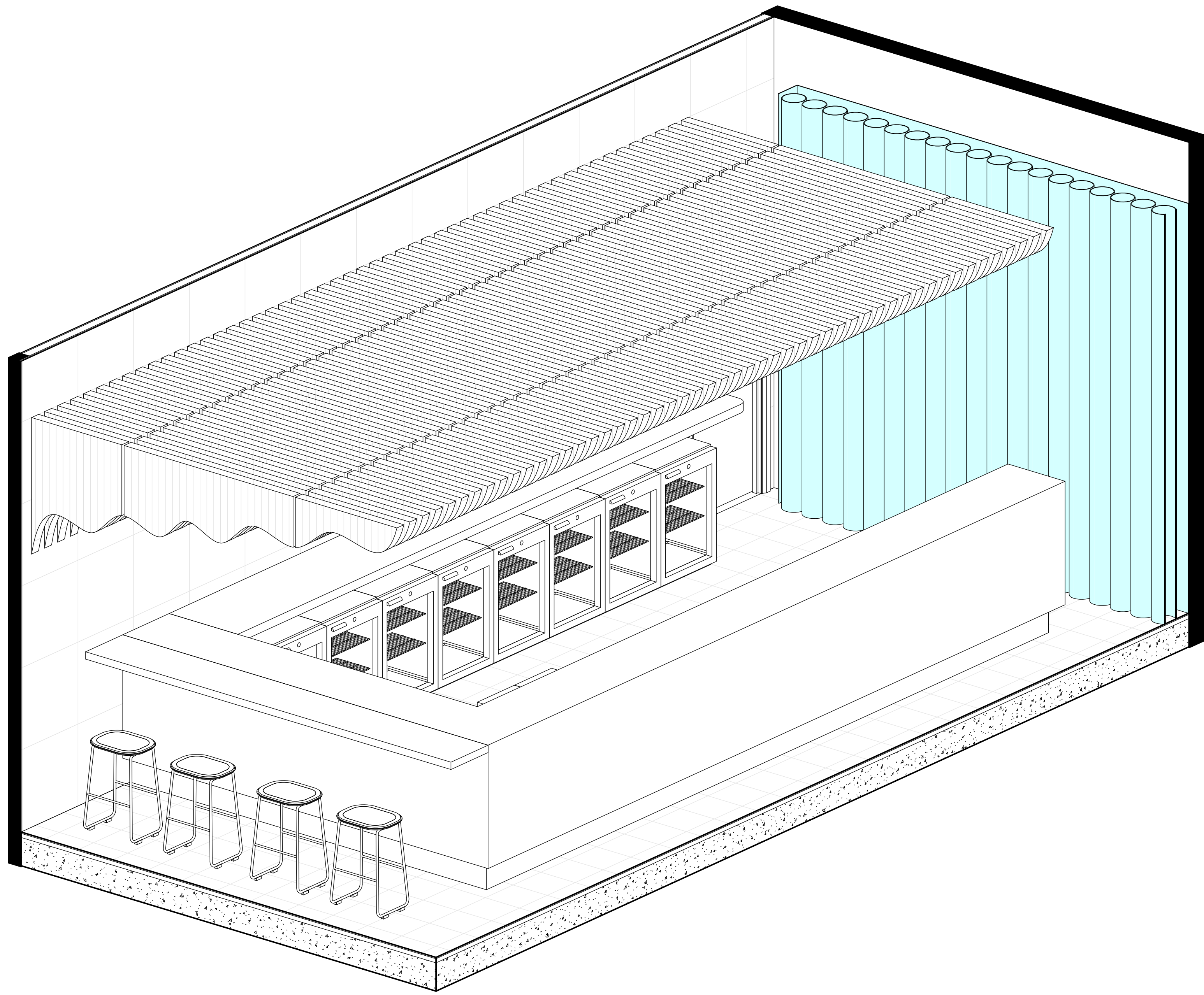

3 Bar Isometric

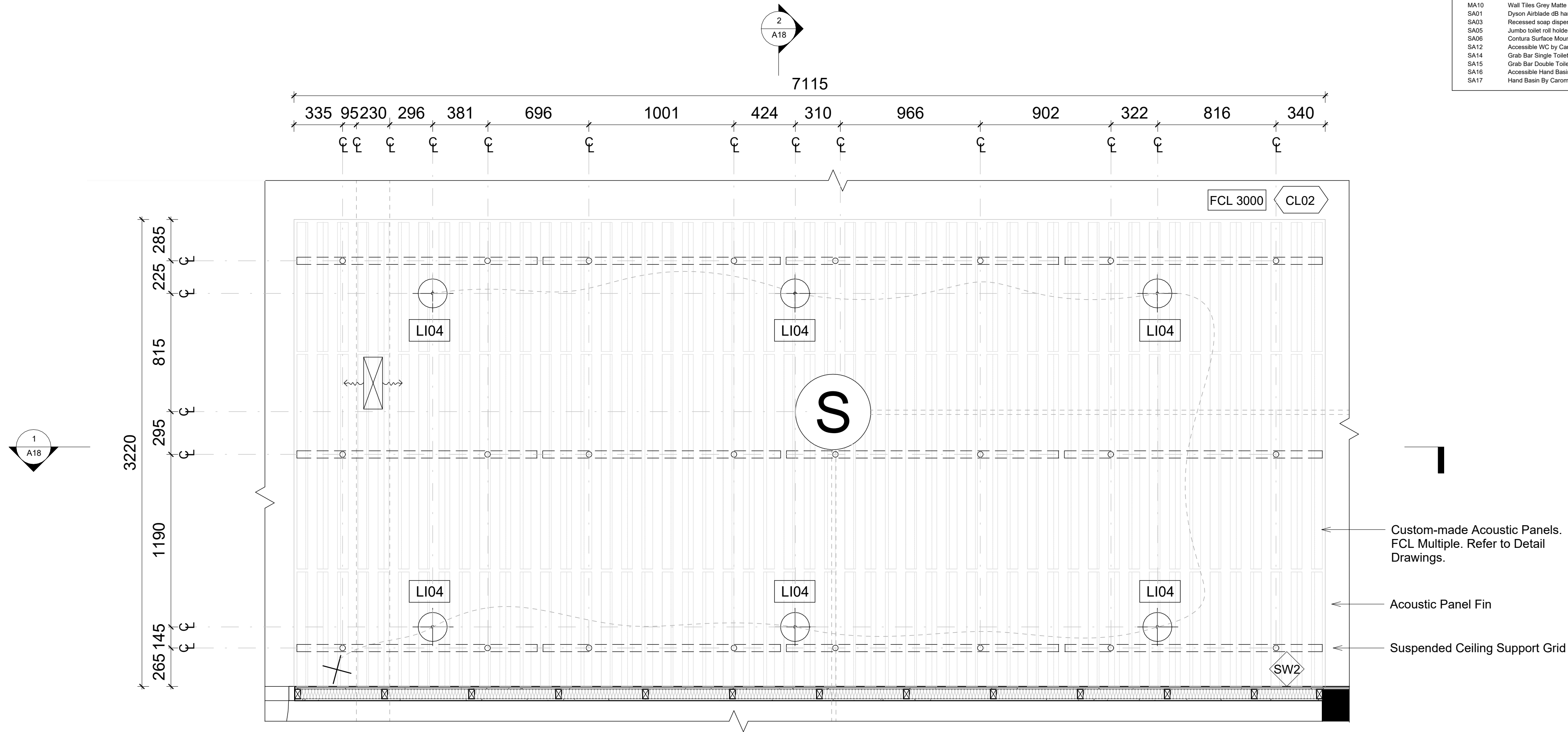

2 RCP Cocktail Bar Detail
1 : 20

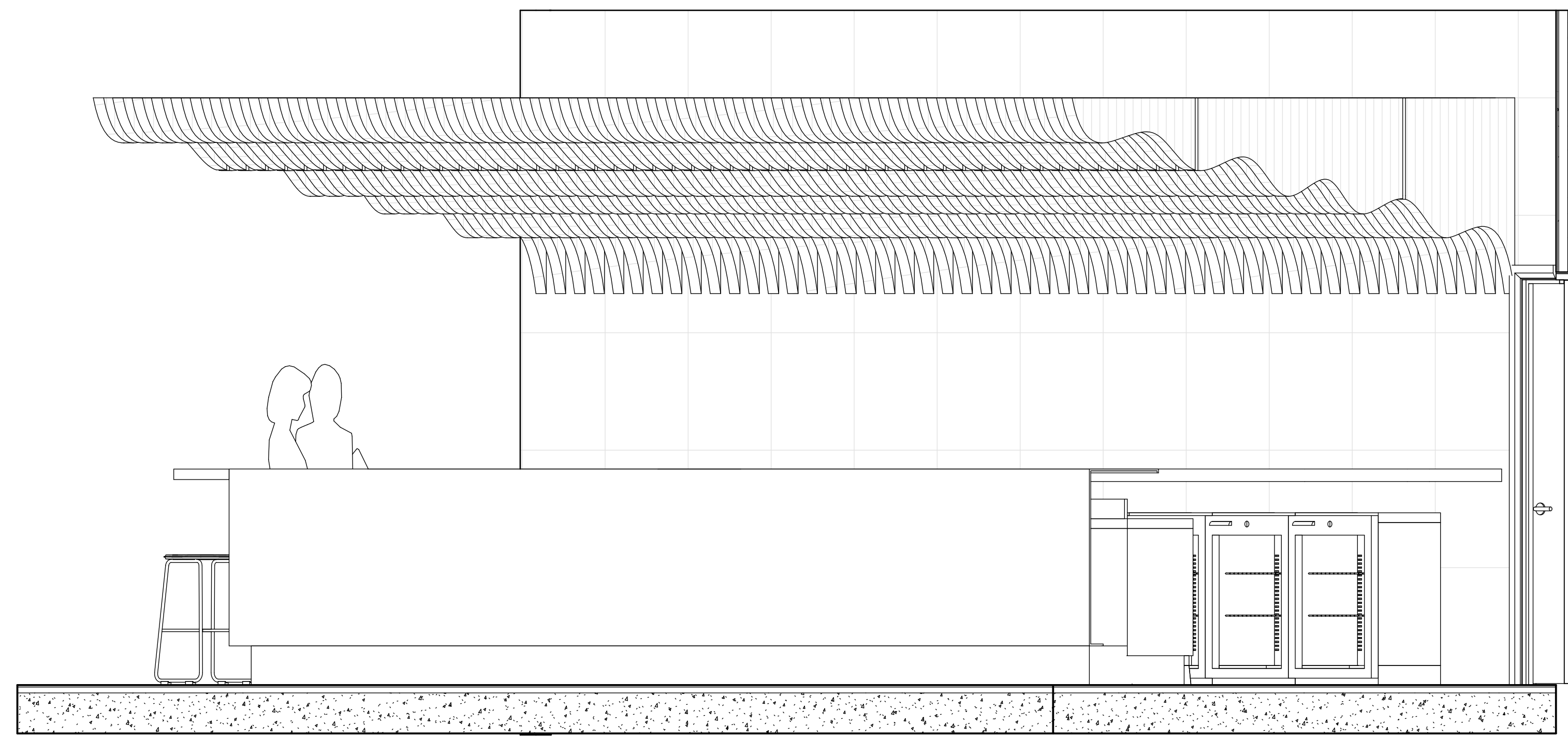

4 Bar 3D View

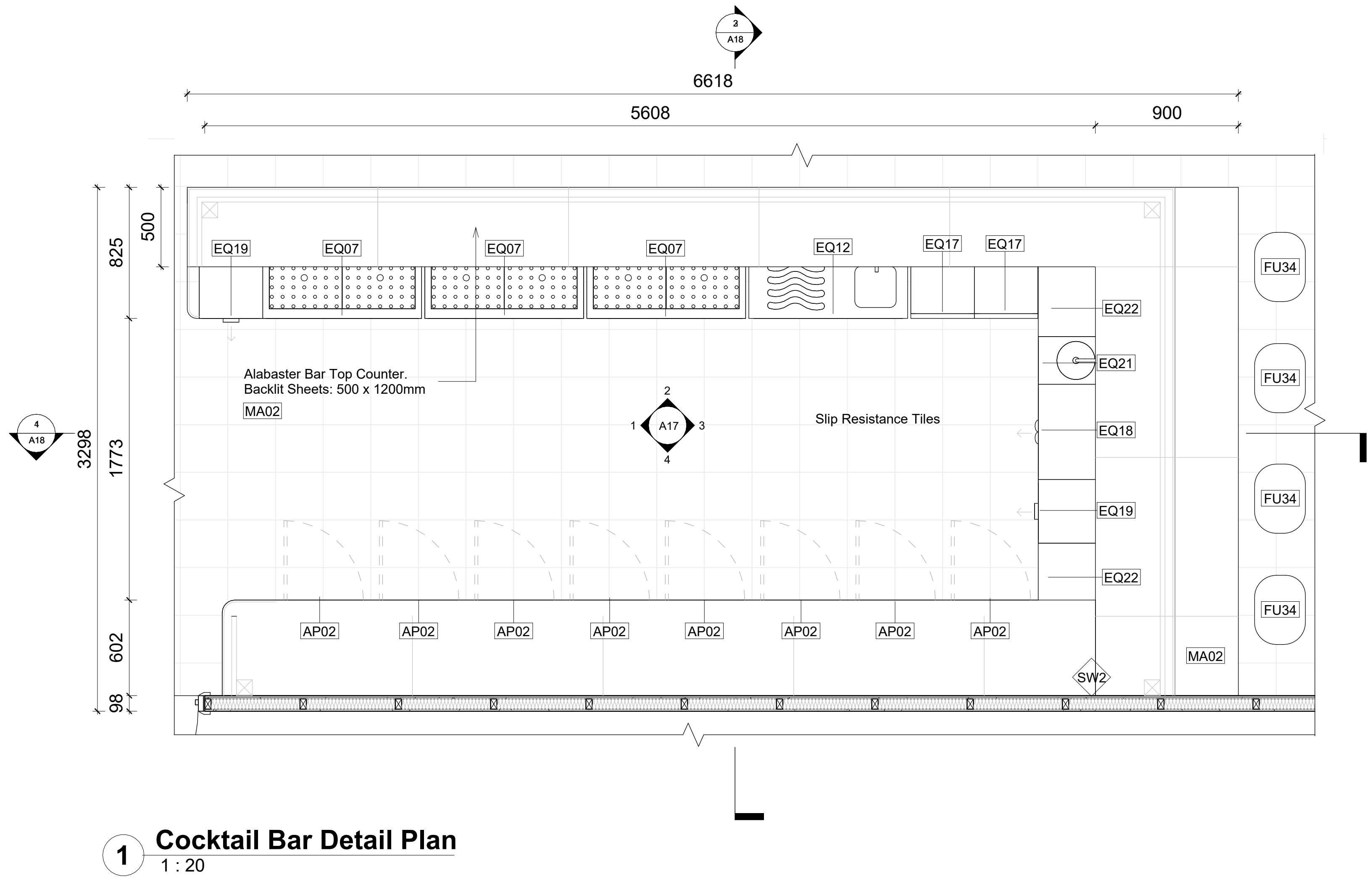

1 Cocktail Bar Detail Plan
1 : 20

Keynote Legend

Key Value	Keynote Text
AP02	Bar Top 900mm BT0900-L5 by WALCORP
AP11	Exterior Plywood 12mm 1200x2400mm by Hilti
AP12	800 Series 8 Burners Double Sided Oven FAN800G by Walsort
EQ07	Performance Plywood 12mm 1200x2400mm by Hilti
EQ12	Single Sink 820x1700 by MFC
EQ17	Wash Sink 820x500 by MFC
EQ18	Storage Cabinet 820x1000 by MFC
EQ19	Single Sink 820x1700 by MFC
EQ21	Hot Water Unit 820x1700 by MFC
EQ22	Corner Tap 820x1700 by MFC
EQ24	60 Series Bench Sink 820x1700 by MFC
EQ43	Dispenser hot bench with hot and splash back RIT120L by Ryn
EQ44	Aluminium Louver 800x500 by Exponent
EQ45	Fan Extractor by MFC
FU30	Chairs 1.5m 800x400 by Exponent
FU31	Stools 1.5m 800x400 by Exponent
FU32	Chair 1.5m 800x400 by Exponent
FU33	Round Table 800x800 by Exponent
FU34	Round Table 800x800 by Exponent
FU35	High Dining Table 800x800 by Exponent
FU36	Bar Top 900mm BT0900-L5 by WALCORP
FU37	Bar Top 900mm BT0900-L5 by WALCORP
FU38	Bar Top 900mm BT0900-L5 by WALCORP
FU39	Bar Top 900mm BT0900-L5 by WALCORP
FU40	Bar Top 900mm BT0900-L5 by WALCORP
FU41	Bar Top 900mm BT0900-L5 by WALCORP
FU42	Bar Top 900mm BT0900-L5 by WALCORP
FU43	Bar Top 900mm BT0900-L5 by WALCORP
FU44	Bar Top 900mm BT0900-L5 by WALCORP
FU45	Bar Top 900mm BT0900-L5 by WALCORP
FU46	Bar Top 900mm BT0900-L5 by WALCORP
FU47	Bar Top 900mm BT0900-L5 by WALCORP
FU48	Bar Top 900mm BT0900-L5 by WALCORP
FU49	Bar Top 900mm BT0900-L5 by WALCORP
FU50	Bar Top 900mm BT0900-L5 by WALCORP
FU51	Bar Top 900mm BT0900-L5 by WALCORP
FU52	Bar Top 900mm BT0900-L5 by WALCORP
FU53	Bar Top 900mm BT0900-L5 by WALCORP
FU54	Bar Top 900mm BT0900-L5 by WALCORP
FU55	Bar Top 900mm BT0900-L5 by WALCORP
FU56	Bar Top 900mm BT0900-L5 by WALCORP
FU57	Bar Top 900mm BT0900-L5 by WALCORP
FU58	Bar Top 900mm BT0900-L5 by WALCORP
FU59	Bar Top 900mm BT0900-L5 by WALCORP
FU60	Bar Top 900mm BT0900-L5 by WALCORP
FU61	Bar Top 900mm BT0900-L5 by WALCORP
FU62	Bar Top 900mm BT0900-L5 by WALCORP
FU63	Bar Top 900mm BT0900-L5 by WALCORP
FU64	Bar Top 900mm BT0900-L5 by WALCORP
FU65	Bar Top 900mm BT0900-L5 by WALCORP
FU66	Bar Top 900mm BT0900-L5 by WALCORP
FU67	Bar Top 900mm BT0900-L5 by WALCORP
FU68	Bar Top 900mm BT0900-L5 by WALCORP
FU69	Bar Top 900mm BT0900-L5 by WALCORP
FU70	Bar Top 900mm BT0900-L5 by WALCORP
FU71	Bar Top 900mm BT0900-L5 by WALCORP
FU72	Bar Top 900mm BT0900-L5 by WALCORP
FU73	Bar Top 900mm BT0900-L5 by WALCORP
FU74	Bar Top 900mm BT0900-L5 by WALCORP
FU75	Bar Top 900mm BT0900-L5 by WALCORP
FU76	Bar Top 900mm BT0900-L5 by WALCORP
FU77	Bar Top 900mm BT0900-L5 by WALCORP
FU78	Bar Top 900mm BT0900-L5 by WALCORP
FU79	Bar Top 900mm BT0900-L5 by WALCORP
FU80	Bar Top 900mm BT0900-L5 by WALCORP
FU81	Bar Top 900mm BT0900-L5 by WALCORP
FU82	Bar Top 900mm BT0900-L5 by WALCORP
FU83	Bar Top 900mm BT0900-L5 by WALCORP
FU84	Bar Top 900mm BT0900-L5 by WALCORP
FU85	Bar Top 900mm BT0900-L5 by WALCORP
FU86	Bar Top 900mm BT0900-L5 by WALCORP
FU87	Bar Top 900mm BT0900-L5 by WALCORP
FU88	Bar Top 900mm BT0900-L5 by WALCORP
FU89	Bar Top 900mm BT0900-L5 by WALCORP
FU90	Bar Top 900mm BT0900-L5 by WALCORP
FU91	Bar Top 900mm BT0900-L5 by WALCORP
FU92	Bar Top 900mm BT0900-L5 by WALCORP
FU93	Bar Top 900mm BT0900-L5 by WALCORP
FU94	Bar Top 900mm BT0900-L5 by WALCORP
FU95	Bar Top 900mm BT0900-L5 by WALCORP
FU96	Bar Top 900mm BT0900-L5 by WALCORP
FU97	Bar Top 900mm BT0900-L5 by WALCORP
FU98	Bar Top 900mm BT0900-L5 by WALCORP
FU99	Bar Top 900mm BT0900-L5 by WALCORP
FU100	Bar Top 900mm BT0900-L5 by WALCORP

LEGEND

Hatch Types

Existing	MDF
Concrete	Earth
Tile	Timber
Plaster Board	Metal

Wall Types

STW1	13mm Plaster Board, 90mm Timber Stud Frame, 13mm Plaster Board
STW2	13mm Plaster Board, 90mm Timber Stud Frame, 13mm FC, 2mm Glue, 10mm Tile
STW3	10mm Tile, 2mm Glue, 13mm FC, 90mm Timber Stud Frame, 13mm FC, 2mm Glue, 10mm Tile

Door Types

D01	Flush Interior Door 910 x 2110mm
D02	Flush Interior Door 810 x 2110mm
D03	Flush Interior Door 1010 x 2110mm
D04	Double Flush Exterior Door 1510 x 2110mm
D05	Double Flush Interior Door 1510 x 2110mm
D06	Curtain Glass Wall Flush Doors (Refer to FF&E for specification)

Abbreviations

FFL	Finished Floor Level
FCL	Finished Ceiling Level
COS	Confirm On Site
MA	Material
FU	Furniture
EQ	Specialty Equipment
AP	Appliances
LI	Lighting Fixture
SA	Plumbing Fixture

RCP LEGEND

SA	Pendant
S	Downlight
SA	Wall Mounted Light
S	Switch
SA	Two Way Switch
S	Grid Line
SA	Wiring
S	Centreline
SA	Ventilation
S	Smoke Alarm
SA	Sprinkler
S	Emergency Light
SA	Exhaust Fan
S	Airconditioning Grill in Dropped Ceiling
SA	600x600mm Access Panel
S	Range Hood
SA	Exit Sign
S	13mm Plasterboard with Rondo Suspended Hooks
SA	Concealed Grid System with Rondo Suspended Hooks (Tiles fit edge-to-edge)
S	Decorative Grid System - Modular Baffles with Rondo Suspended Hooks

Revisions	Client	Designed by:	NOTES	True North	Project	Drawing Title	Scale	Drawing No	Issue
No Date 01 29/10/23 02 19/11/23 03 10/12/23	Description TENDER DRAWINGS NOT FOR CONSTRUCTION TENDER DRAWINGS NOT FOR CONSTRUCTION TENDER DRAWINGS NOT FOR CONSTRUCTION	Ver. App'd XX App'd XX App'd XX App'd	Do not scale drawings. Use figured dimensions only. Check and verify levels and dimensions on site prior to commencement of any work, the preparation of drawings or the fabrication of components. This drawing is copyright and can not be reproduced without written consent.	Client Ak	Designed by: PS	NOTES	True North	Project Akira Back Restaurant	Drawing Title Cocktail Bar Plan/RCP & Isometrics
					Billy Blue College of Design 46-52 Mountain Street, Ultimo, NSW 2007, Australia +61 (0)2 9999 9999	Project Address: Level 2 Northern end of the Overseas Passenger Terminal, Circular Quay W, The Rocks NSW 2000	Scale 1:20	Drawing No A16	Issue 01
						Project number 2023. 002	Date 10/12/23	Drawn by PS	Drawing Status TENDER ISSUE DRAWINGS NOT FOR CONSTRUCTION

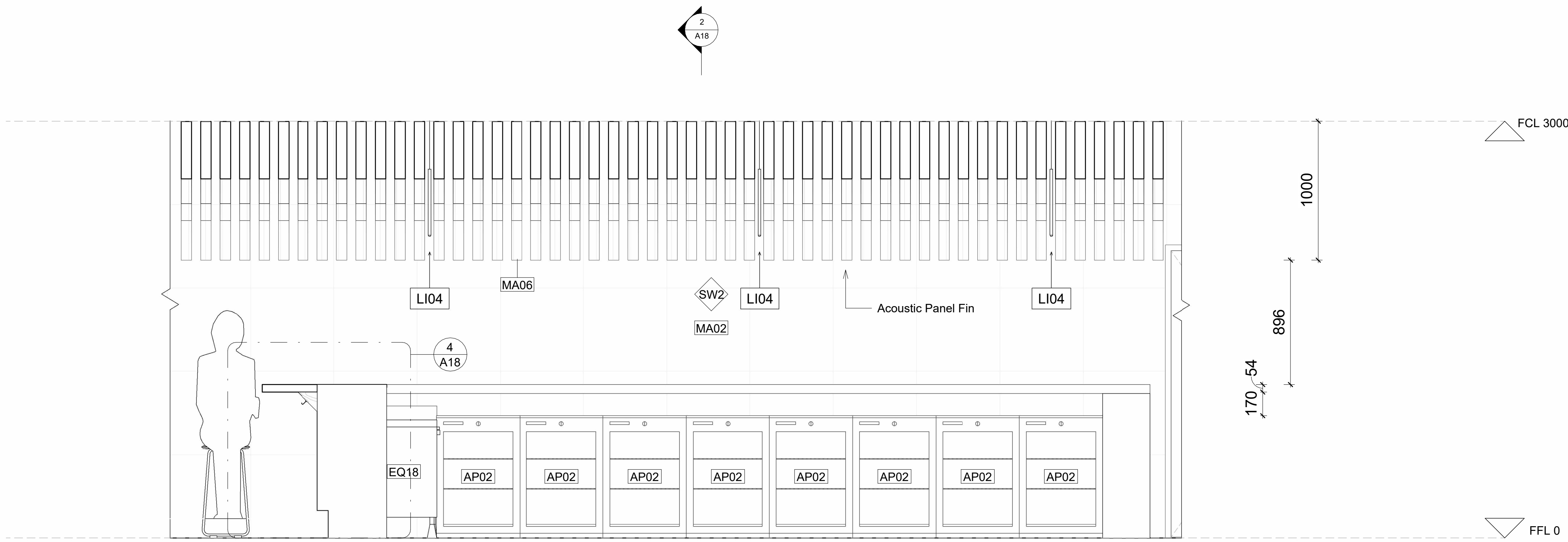

4 Bar Elevation 4
1 : 20

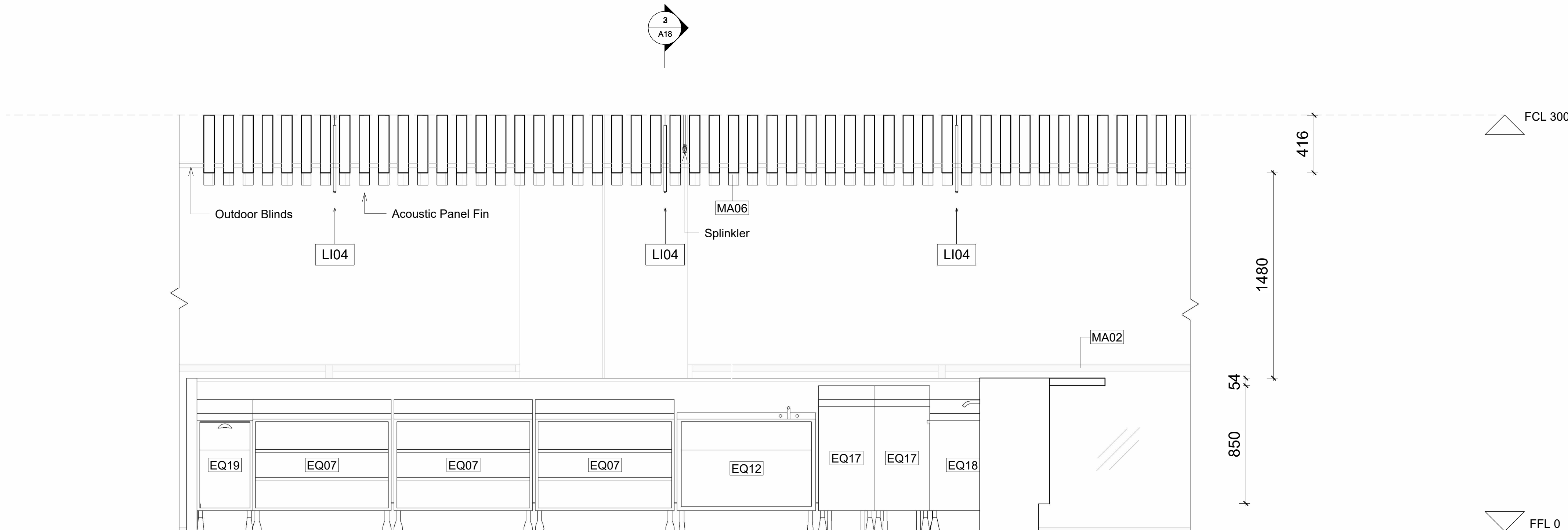

2 Bar Elevation 2
1 : 20

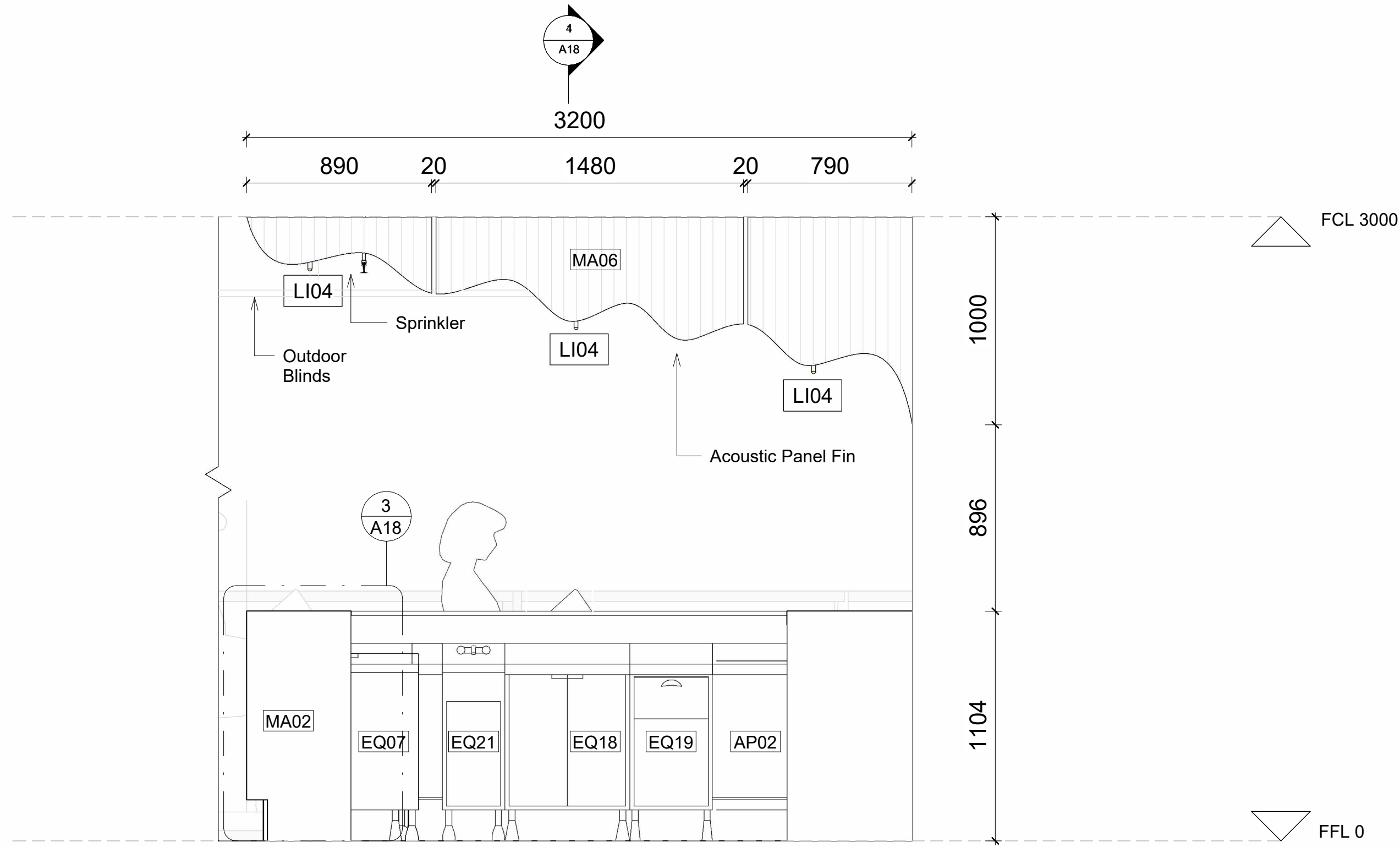



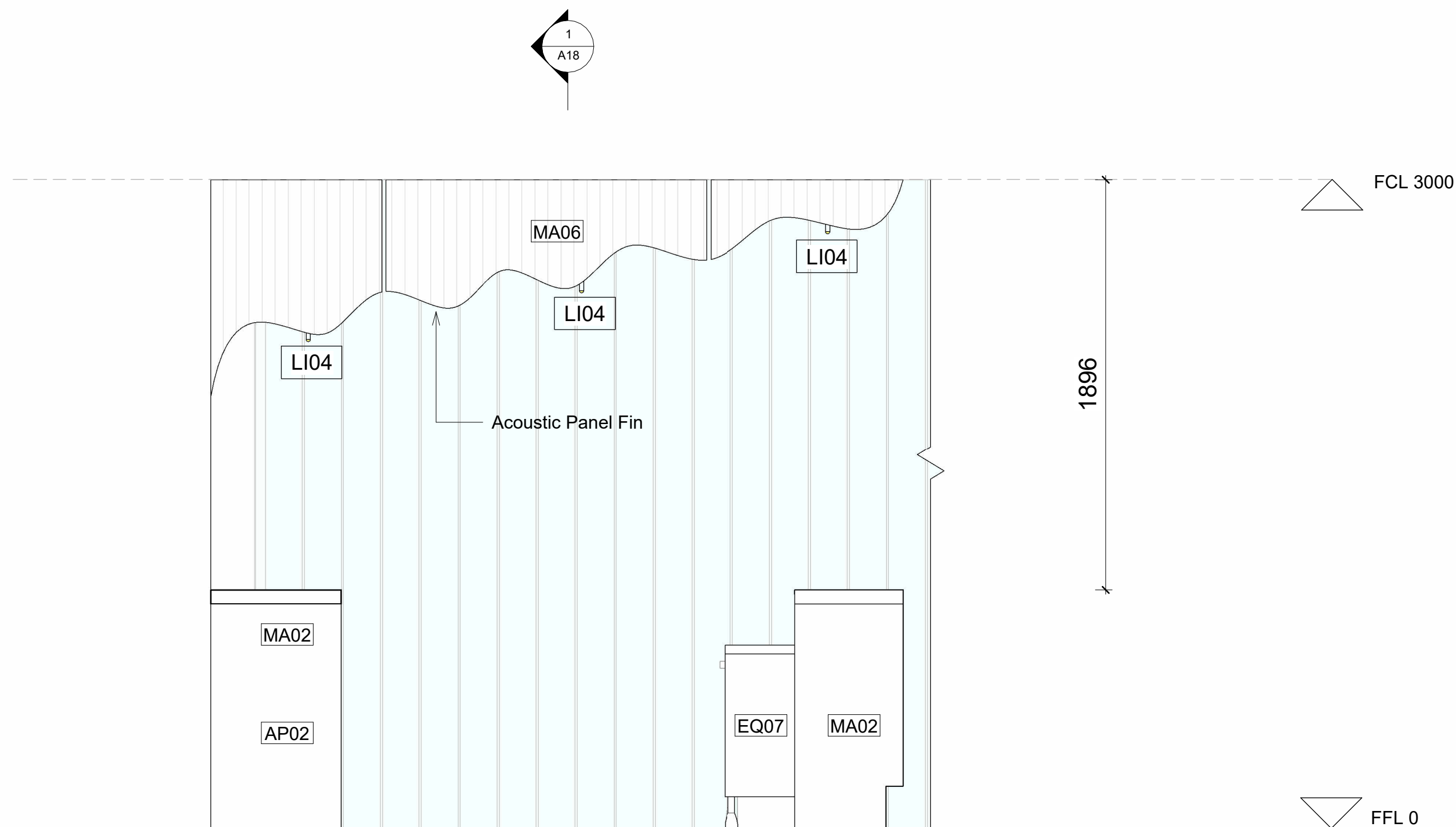



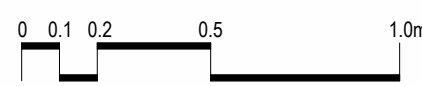









3 Bar Elevation 3
1 : 20



1 Bar Elevation 1
1 : 20



LEGEND			
Hatch Types			
	Existing		MDF
	Concrete		Earth
	Tile		Timber
	Plaster Board		Metal
Wall Types			
	STW1	13mm Plaster Board, 90mm Timber Stud Frame, 13mm Plaster Board	
	STW2	13mm Plaster Board, 90mm Timber Stud Frame, 13mm FC, 2mm Glue, 10mm Tile	
	STW3	10mm Tile, 2mm Glue, 13mm FC, 90mm Timber Stud Frame, 13mm FC, 2mm Glue, 10mm Tile	
Door Types			
	D01	Flush Interior Door 910 x 2110mm	
	D02	Flush Interior Door 810 x 2110mm	
	D03	Flush Interior Door 1010 x 2110mm	
	D04	Double Flush Exterior Door 1510 x 2110mm	
	D05	Double Flush Interior Door 1510 x 2110mm	
	D06	Curtain Glass Wall Flush Doors (Refer to FF&E for specification)	
Abbreviations			
FFL	Finished Floor Level		
FCL	Finished Ceiling Level		
COS	Confirm On Site		
MA	Material		
FU	Furniture		
EQ	Specialty Equipment		
AP	Appliances		
LI	Lighting Fixture		
SA	Plumbing Fixture		

Keynote Legend	
Key Value	Keynote Text
AP02	MFC Glass Door A18 2x Material
AP10	Beach Table 900mm x 1800mm L5 by W&L/D&P
AP11	Beach Table 900mm x 1800mm L5 by W&L/D&P
AP12	800 series 8 Burners stainless steel oven FMS200 by Waskett
EQ07	Professional Worktop 820x50 by MFC
EQ12	Single Sink 820x100 by MFC
EQ17	Wash Unit 820x50 by MFC
EQ18	Storage Cabinet 820x100 by MFC
EQ19	Single Drawer Unit 820x50 by MFC
EQ21	Hand Wash Unit 820x100 by MFC
EQ22	Corner Top 820x100 by MFC
EQ24	100 series stainless steel sink by Ryn
EQ43	Disinfectant hand basin with sink and splash back 87x100 by Ryn
EQ48	Armament Lining 150x40 by Equiment
EQ54	Fan Extractor by MFC
FU03	Chest 1500mm by Equiment
FU05	Square Table 1500mm by Kart
FU07	Chest 1500mm by Equiment
FU08	Dining Armchair Upholstery by Equiment
FU09	Round Table 1000mm by Equiment
FU10	High Seat Polymer Table 1000mm by Equiment
FU11	High Chair 1000mm by Equiment
FU12	Beach Table 800mm by Equiment
FU13	Beach Table 800mm by Equiment
FU14	Beach Table 800mm by Equiment
FU15	Beach Table 800mm by Equiment
FU16	Beach Table 800mm by Equiment
FU17	Beach Table 800mm by Equiment
FU18	Beach Table 800mm by Equiment
FU19	Beach Table 800mm by Equiment
FU20	Beach Table 800mm by Equiment
FU21	Beach Table 800mm by Equiment
FU22	Beach Table 800mm by Equiment
FU23	Beach Table 800mm by Equiment
FU24	Beach Table 800mm by Equiment
FU25	Beach Table 800mm by Equiment
FU26	Beach Table 800mm by Equiment
FU27	Beach Table 800mm by Equiment
FU28	Beach Table 800mm by Equiment
FU29	Beach Table 800mm by Equiment
FU30	Beach Table 800mm by Equiment
FU31	Beach Table 800mm by Equiment
FU32	Beach Table 800mm by Equiment
FU33	Beach Table 800mm by Equiment
FU34	Beach Table 800mm by Equiment
FU35	Beach Table 800mm by Equiment
FU36	Beach Table 800mm by Equiment
FU37	Beach Table 800mm by Equiment
FU38	Beach Table 800mm by Equiment
FU39	Beach Table 800mm by Equiment
FU40	Beach Table 800mm by Equiment
FU41	Beach Table 800mm by Equiment
FU42	Beach Table 800mm by Equiment
FU43	Beach Table 800mm by Equiment
FU44	Beach Table 800mm by Equiment
FU45	Beach Table 800mm by Equiment
FU46	Beach Table 800mm by Equiment
FU47	Beach Table 800mm by Equiment
FU48	Beach Table 800mm by Equiment
FU49	Beach Table 800mm by Equiment
FU50	Beach Table 800mm by Equiment
FU51	Beach Table 800mm by Equiment
FU52	Beach Table 800mm by Equiment
FU53	Beach Table 800mm by Equiment
FU54	Beach Table 800mm by Equiment
FU55	Beach Table 800mm by Equiment
FU56	Beach Table 800mm by Equiment
FU57	Beach Table 800mm by Equiment
FU58	Beach Table 800mm by Equiment
FU59	Beach Table 800mm by Equiment
FU60	Beach Table 800mm by Equiment
FU61	Beach Table 800mm by Equiment
FU62	Beach Table 800mm by Equiment
FU63	Beach Table 800mm by Equiment
FU64	Beach Table 800mm by Equiment
FU65	Beach Table 800mm by Equiment
FU66	Beach Table 800mm by Equiment
FU67	Beach Table 800mm by Equiment
FU68	Beach Table 800mm by Equiment
FU69	Beach Table 800mm by Equiment
FU70	Beach Table 800mm by Equiment
FU71	Beach Table 800mm by Equiment
FU72	Beach Table 800mm by Equiment
FU73	Beach Table 800mm by Equiment
FU74	Beach Table 800mm by Equiment
FU75	Beach Table 800mm by Equiment
FU76	Beach Table 800mm by Equiment
FU77	Beach Table 800mm by Equiment
FU78	Beach Table 800mm by Equiment
FU79	Beach Table 800mm by Equiment
FU80	Beach Table 800mm by Equiment
FU81	Beach Table 800mm by Equiment
FU82	Beach Table 800mm by Equiment
FU83	Beach Table 800mm by Equiment
FU84	Beach Table 800mm by Equiment
FU85	Beach Table 800mm by Equiment
FU86	Beach Table 800mm by Equiment
FU87	Beach Table 800mm by Equiment
FU88	Beach Table 800mm by Equiment
FU89	Beach Table 800mm by Equiment
FU90	Beach Table 800mm by Equiment
FU91	Beach Table 800mm by Equiment
FU92	Beach Table 800mm by Equiment
FU93	Beach Table 800mm by Equiment
FU94	Beach Table 800mm by Equiment
FU95	Beach Table 800mm by Equiment
FU96	Beach Table 800mm by Equiment
FU97	Beach Table 800mm by Equiment
FU98	Beach Table 800mm by Equiment
FU99	Beach Table 800mm by Equiment
FU100	Beach Table 800mm by Equiment

Revisions			<div>Client Ak</div> <div></div>	<div>Designed by: PS</div> <div></div>	NOTES	<div>True North</div> <div></div>	<div>Billy Blue College of Design 46-52 Mountain Street, Ultimo, NSW 2007, Australia +61 (0)2 9999 9999</div> <div> BILLY BLUE COLLEGE OF DESIGN</div> <div> LAUREATE INTERNATIONAL UNIVERSITY</div>	<div>Project Akira Back Restaurant</div> <div>Project Address: Level 2 Northern end of the Overseas Passenger Terminal, Circular Quay W, The Rocks NSW 2000</div> <div>Project number 2023. 002</div>	<div>Drawing Title Cocktail Bar Elevation 1-4</div> <div>Drawing Status TENDER ISSUE DRAWINGS NOT FOR CONSTRUCTION</div>	<div>Scale 1:20</div> <div>Date 10/12/23</div> <div>Drawn by PS</div>	<div>Drawing No A17</div> <div>Issue 01</div>
No	Date	Description									
01	29/10/23	TENDER DRAWINGS NOT FOR CONSTRUCTION									
02	19/11/23	TENDER DRAWINGS NOT FOR CONSTRUCTION									
03	10/12/23	TENDER DRAWINGS NOT FOR CONSTRUCTION									
Do not scale drawings. Use figured dimensions only. Check and verify levels and dimensions on site prior to commencement of any work, the preparation of drawings or the fabrication of components. This drawing is copyright and can not be reproduced without written consent.											

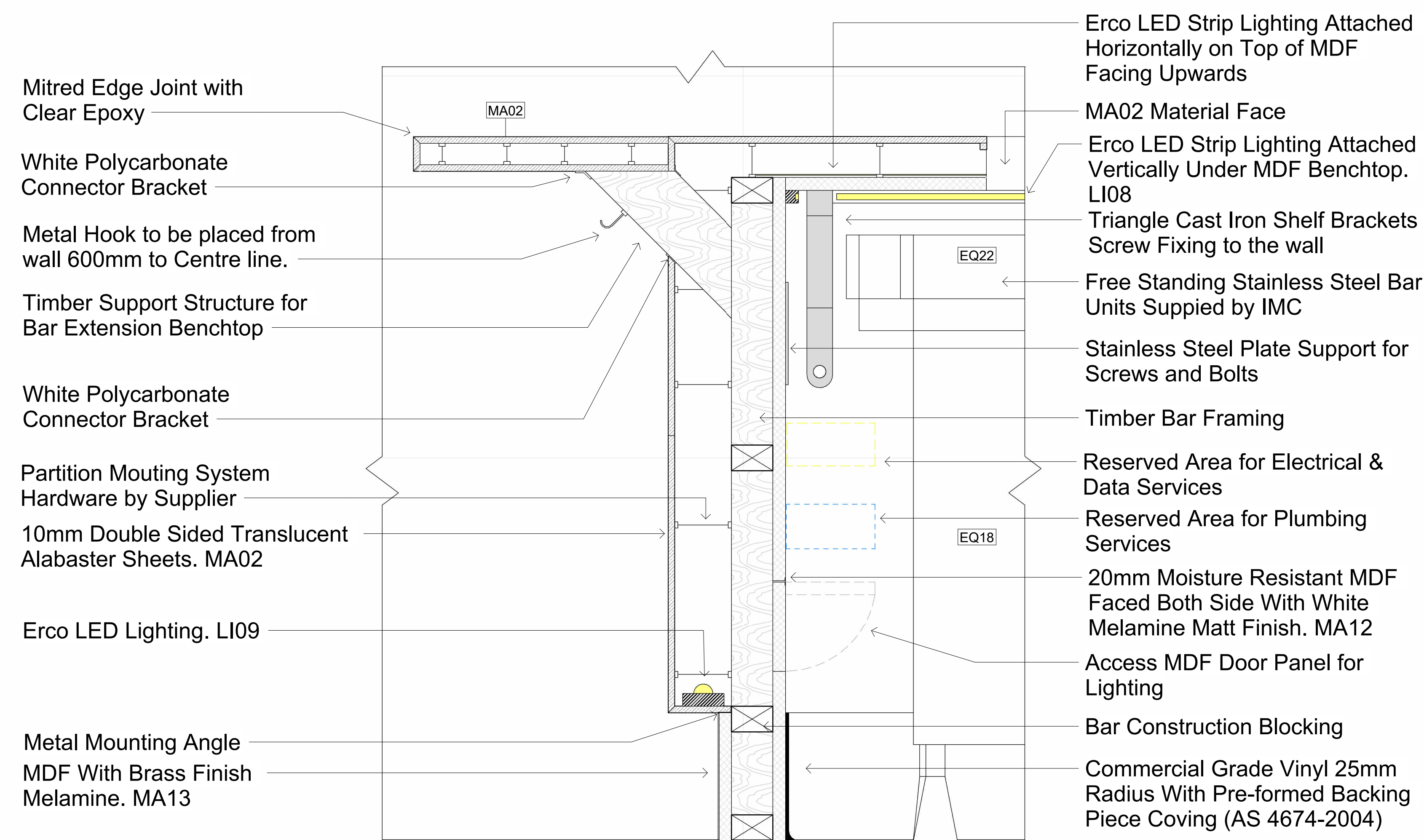

4 Cocktail Bar Detail 2

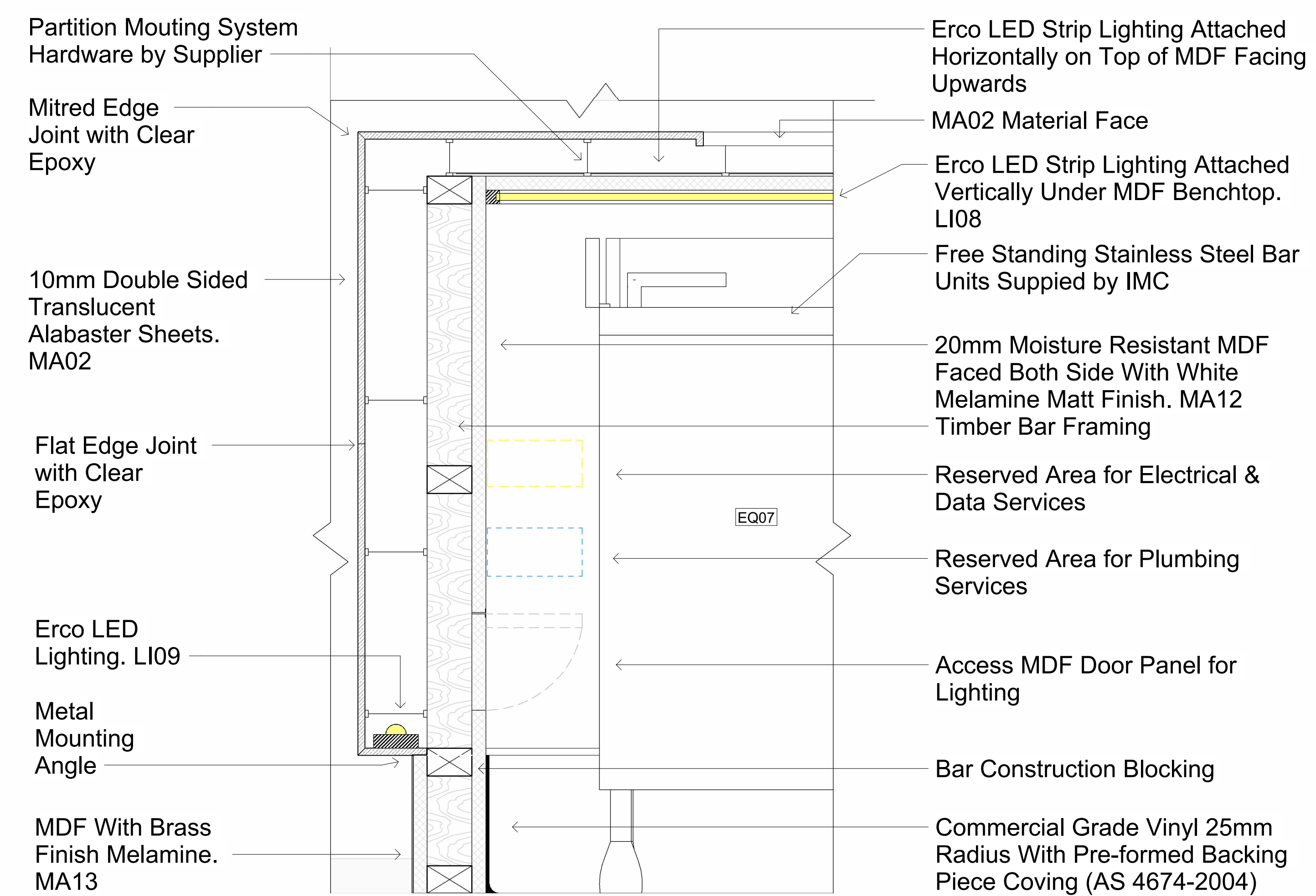

3 **Cocktail Bar Detail 1**
1 : 5

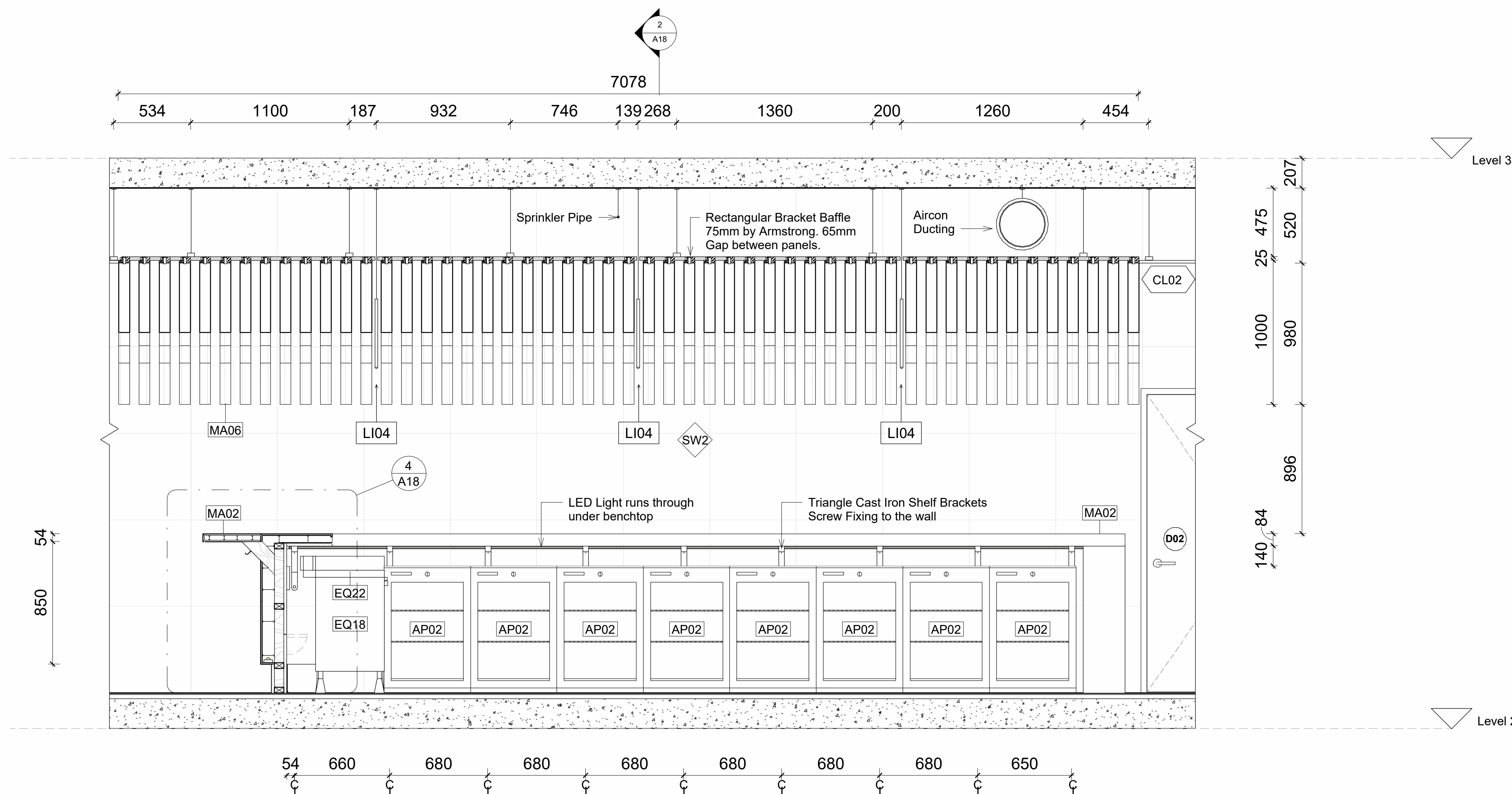

1 Cocktail Bar Section 2

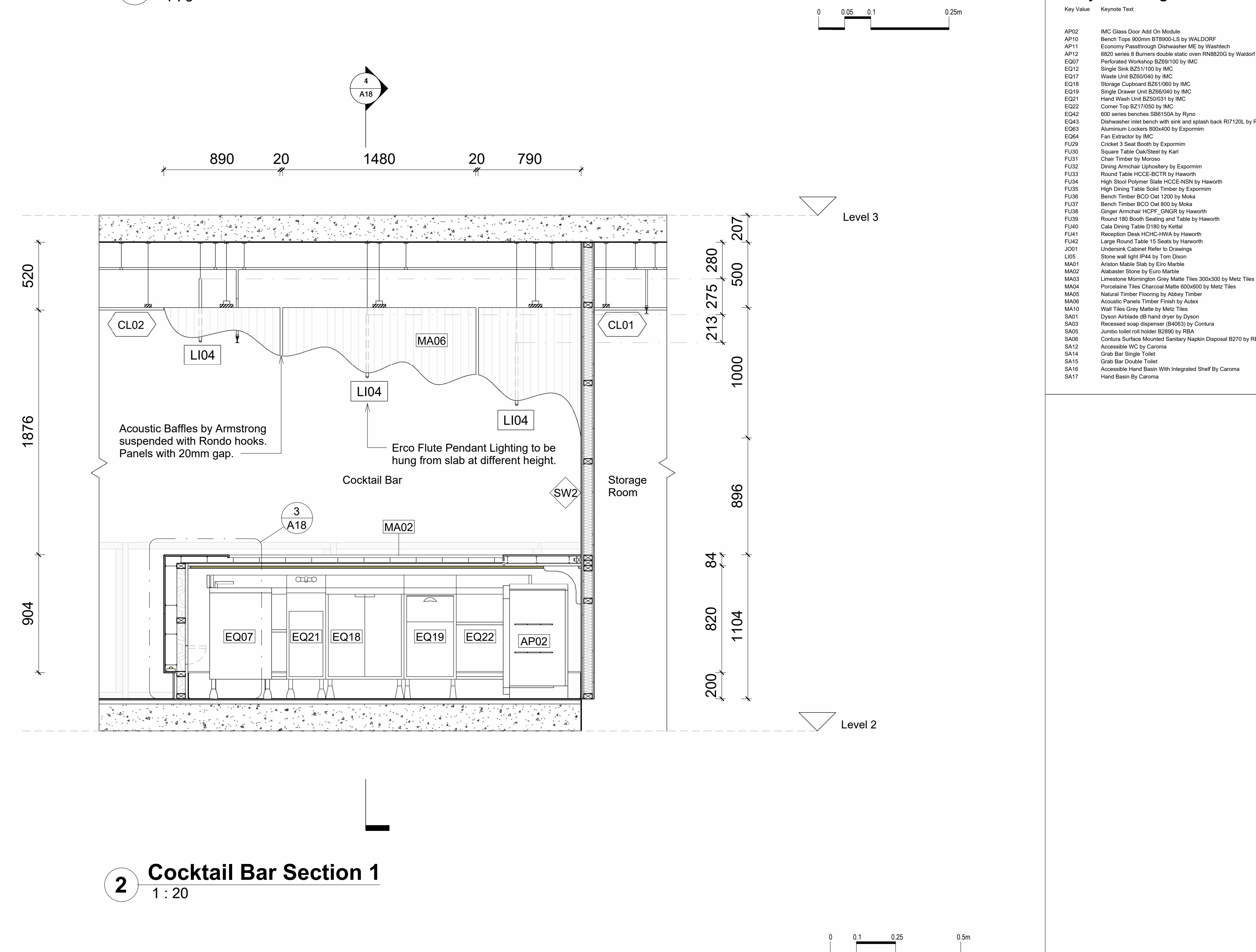

2 Cocktail Bar Section 1



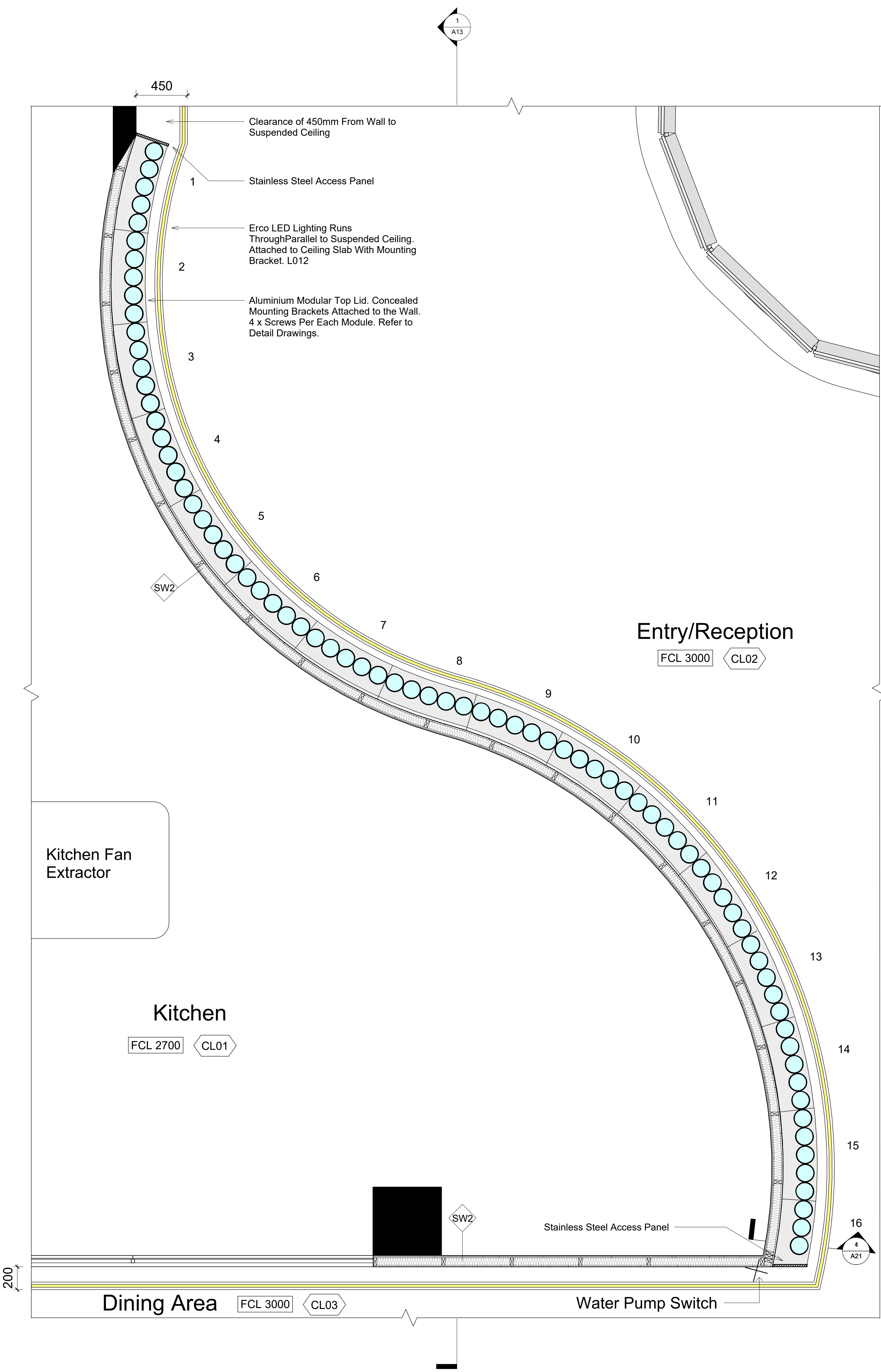



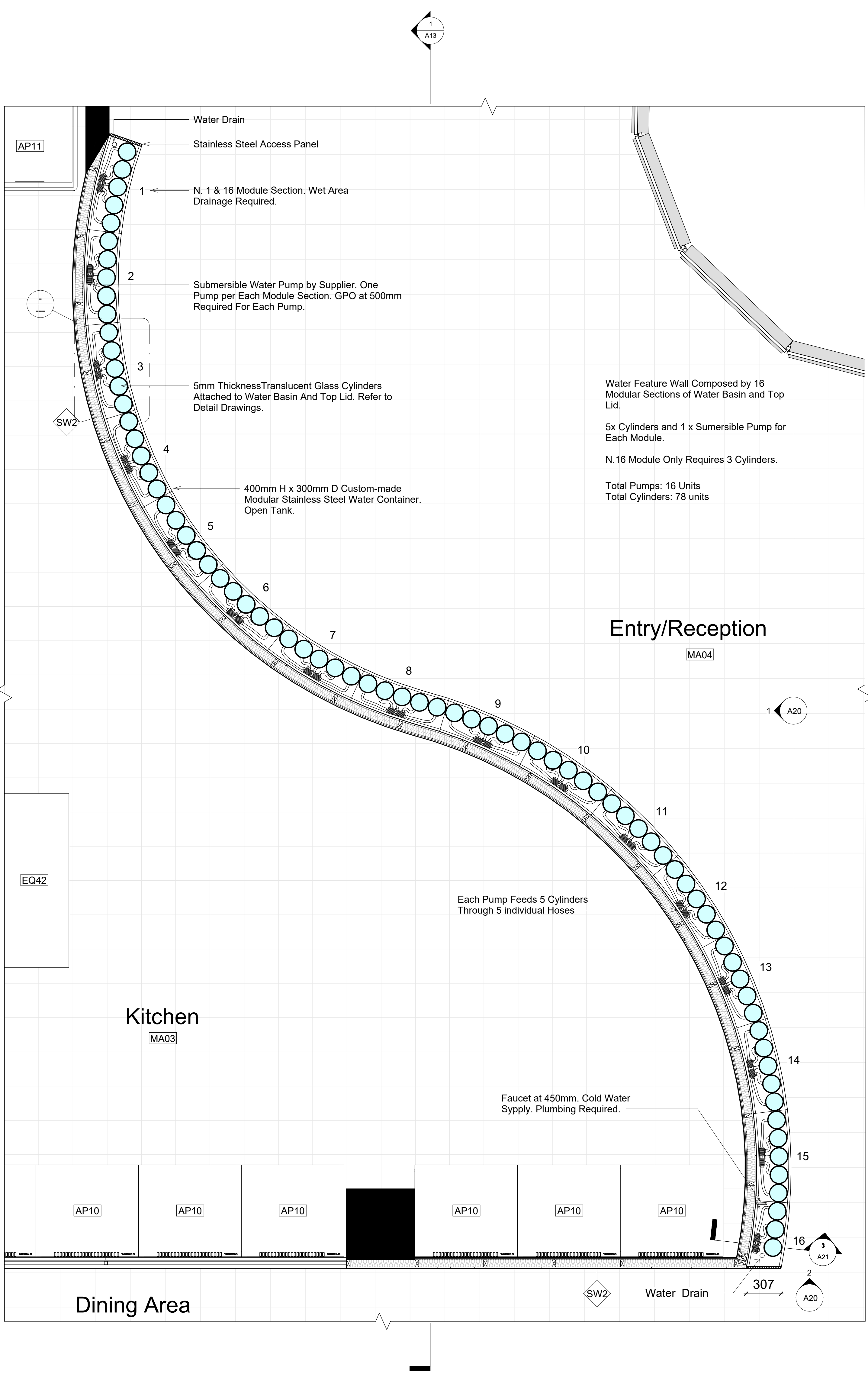







Revisions			<p>Do not scale drawings. Use figured dimensions only. Check and verify levels and dimensions on site prior to commencement of drawings or the fabrication of components.</p> <p>This drawing is copyright and can not be reproduced without written consent.</p>		Client Ak	<p>Designed by: PS</p>  <p>PAMELLA SILVA INTERIOR DESIGNER</p>	NOTES	<p>True North</p> <p>Billy Blue College of Design 46-52 Mountain Street, Ultimo, NSW 2007, Australia +61 (0)2 9999 9999</p> <p> BILLY BLUE COLLEGE OF DESIGN</p> <p> TORRENS UNIVERSITY AUSTRALIA</p> <p> LAUREATE INTERNATIONAL UNIVERSITIES</p>	<p>Project Akira Back Restaurant</p> <p>Project Address: Level 2 Northern end of the Overseas Passenger Terminal, Circular Quay W, The Rocks NSW 2000</p> <p>Project number 2023. 002</p>	<p>Drawing Title Cocktail Bar Detail Section 1-2 & Detail Drawings</p> <p>Drawing Status TENDER ISSUE DRAWINGS NOT FOR CONSTRUCTION</p>	<p>Scale 1:20 & 1:5</p> <p>Drawing No A18</p> <p>Issue 01</p> <p>Date 10/12/23</p> <p>Drawn by PS</p>	<p>05/12/2023 14:35:49</p>
-----------	--	--	---	--	--------------	---	-------	---	---	---	--	----------------------------

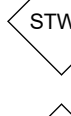
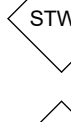
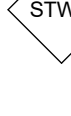

2 RCP Water Feature Wall
1 : 20

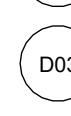

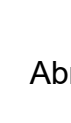
1 Plan Water Feature Wall
1 : 20

LEGEND			
Hatch Types			
	Existing		MDF
	Concrete		Earth
	Tile		Timber
	Plaster Board		Metal
Wall Types			
	STW1	13mm Plaster Board, 90mm Timber Stud Frame, 13mm Plaster Board	
	STW2	13mm Plaster Board, 90mm Timber Stud Frame, 13mm FC, 2mm Glue, 10mm Tile	
	STW3	10mm Tile, 2mm Glue, 13mm FC, 90mm Timber Stud Frame, 13mm FC, 2mm Glue, 10mm Tile	
Door Types			
	D01	Flush Interior Door 910 x 2110mm	
	D02	Flush Interior Door 810 x 2110mm	
	D03	Flush Interior Door 1010 x 2110mm	
	D04	Double Flush Exterior Door 1510 x 2110mm	
	D05	Double Flush Interior Door 1510 x 2110mm	
	D06	Curtain Glass Wall Flush Doors (Refer to FF&E for specification)	
Abbreviations			
FFL	Finished Floor Level		
FCL	Finished Ceiling Level		
CO2	Confirm On Site		
MA	Material		
FU	Furniture		
EQ	Specialty Equipment		
AP	Appliances		
LI	Lighting Fixture		
SA	Plumbing Fixture		

Keynote Legend	
Key Value	Keynote Text
AP10	AP10: Glass Door AP10: Glass Door
AP11	AP11: Glass Door AP11: Glass Door
AP12	AP12: Glass Door AP12: Glass Door
AP13	AP13: Glass Door AP13: Glass Door
AP14	AP14: Glass Door AP14: Glass Door
AP15	AP15: Glass Door AP15: Glass Door
AP16	AP16: Glass Door AP16: Glass Door
AP17	AP17: Glass Door AP17: Glass Door
AP18	AP18: Glass Door AP18: Glass Door
AP19	AP19: Glass Door AP19: Glass Door
AP20	AP20: Glass Door AP20: Glass Door
AP21	AP21: Glass Door AP21: Glass Door
AP22	AP22: Glass Door AP22: Glass Door
AP23	AP23: Glass Door AP23: Glass Door
AP24	AP24: Glass Door AP24: Glass Door
AP25	AP25: Glass Door AP25: Glass Door
AP26	AP26: Glass Door AP26: Glass Door
AP27	AP27: Glass Door AP27: Glass Door
AP28	AP28: Glass Door AP28: Glass Door
AP29	AP29: Glass Door AP29: Glass Door
AP30	AP30: Glass Door AP30: Glass Door
AP31	AP31: Glass Door AP31: Glass Door
AP32	AP32: Glass Door AP32: Glass Door
AP33	AP33: Glass Door AP33: Glass Door
AP34	AP34: Glass Door AP34: Glass Door
AP35	AP35: Glass Door AP35: Glass Door
AP36	AP36: Glass Door AP36: Glass Door
AP37	AP37: Glass Door AP37: Glass Door
AP38	AP38: Glass Door AP38: Glass Door
AP39	AP39: Glass Door AP39: Glass Door
AP40	AP40: Glass Door AP40: Glass Door
AP41	AP41: Glass Door AP41: Glass Door
AP42	AP42: Glass Door AP42: Glass Door
AP43	AP43: Glass Door AP43: Glass Door
AP44	AP44: Glass Door AP44: Glass Door
AP45	AP45: Glass Door AP45: Glass Door
AP46	AP46: Glass Door AP46: Glass Door
AP47	AP47: Glass Door AP47: Glass Door
AP48	AP48: Glass Door AP48: Glass Door
AP49	AP49: Glass Door AP49: Glass Door
AP50	AP50: Glass Door AP50: Glass Door
AP51	AP51: Glass Door AP51: Glass Door
AP52	AP52: Glass Door AP52: Glass Door
AP53	AP53: Glass Door AP53: Glass Door
AP54	AP54: Glass Door AP54: Glass Door
AP55	AP55: Glass Door AP55: Glass Door
AP56	AP56: Glass Door AP56: Glass Door
AP57	AP57: Glass Door AP57: Glass Door
AP58	AP58: Glass Door AP58: Glass Door
AP59	AP59: Glass Door AP59: Glass Door
AP60	AP60: Glass Door AP60: Glass Door
AP61	AP61: Glass Door AP61: Glass Door
AP62	AP62: Glass Door AP62: Glass Door
AP63	AP63: Glass Door AP63: Glass Door
AP64	AP64: Glass Door AP64: Glass Door
AP65	AP65: Glass Door AP65: Glass Door
AP66	AP66: Glass Door AP66: Glass Door
AP67	AP67: Glass Door AP67: Glass Door
AP68	AP68: Glass Door AP68: Glass Door
AP69	AP69: Glass Door AP69: Glass Door
AP70	AP70: Glass Door AP70: Glass Door
AP71	AP71: Glass Door AP71: Glass Door
AP72	AP72: Glass Door AP72: Glass Door
AP73	AP73: Glass Door AP73: Glass Door
AP74	AP74: Glass Door AP74: Glass Door
AP75	AP75: Glass Door AP75: Glass Door
AP76	AP76: Glass Door AP76: Glass Door
AP77	AP77: Glass Door AP77: Glass Door
AP78	AP78: Glass Door AP78: Glass Door
AP79	AP79: Glass Door AP79: Glass Door
AP80	AP80: Glass Door AP80: Glass Door
AP81	AP81: Glass Door AP81: Glass Door
AP82	AP82: Glass Door AP82: Glass Door
AP83	AP83: Glass Door AP83: Glass Door
AP84	AP84: Glass Door AP84: Glass Door
AP85	AP85: Glass Door AP85: Glass Door
AP86	AP86: Glass Door AP86: Glass Door
AP87	AP87: Glass Door AP87: Glass Door
AP88	AP88: Glass Door AP88: Glass Door
AP89	AP89: Glass Door AP89: Glass Door
AP90	AP90: Glass Door AP90: Glass Door
AP91	AP91: Glass Door AP91: Glass Door
AP92	AP92: Glass Door AP92: Glass Door
AP93	AP93: Glass Door AP93: Glass Door
AP94	AP94: Glass Door AP94: Glass Door
AP95	AP95: Glass Door AP95: Glass Door
AP96	AP96: Glass Door AP96: Glass Door
AP97	AP97: Glass Door AP97: Glass Door
AP98	AP98: Glass Door AP98: Glass Door
AP99	AP99: Glass Door AP99: Glass Door
AP100	AP100: Glass Door AP100: Glass Door

Revisions			<div>Do not scale drawings. Use figured dimensions only. Check and verify levels and dimensions on site prior to commencement of any work, the preparation of drawings or the fabrication of components. This drawing is copyright and can not be reproduced without written consent.</div>	<div>Client Ak </div>	<div>Designed by: PS </div>	<div>NOTES</div>	<div>True North</div>	<div>Billy Blue College of Design 46-52 Mountain Street, Ultimo, NSW 2007, Australia +61 (0)2 9999 9999  </div>	<div>Project Akira Back Restaurant Project Address: Level 2 Northern end of the Overseas Passenger Terminal, Circular Quay W, The Rocks NSW 2000 Project number 2023. 002</div>	<div>Drawing Title Water Feature Wall Plan & RCP Drawing Status TENDER ISSUE DRAWINGS NOT FOR CONSTRUCTION</div>	<div>Scale</div> 1:20	<div>Drawing No</div> A19	<div>Issue</div> 01
No	Date	Description									Ver. App'd	<div>Date</div> 10/12/23	<div>Drawn by</div> PS
01	29/10/23	TENDER DRAWINGS NOT FOR CONSTRUCTION									Approver		
02	19/11/23	TENDER DRAWINGS NOT FOR CONSTRUCTION									Approver		
03	10/12/23	TENDER DRAWINGS NOT FOR CONSTRUCTION									Approver		

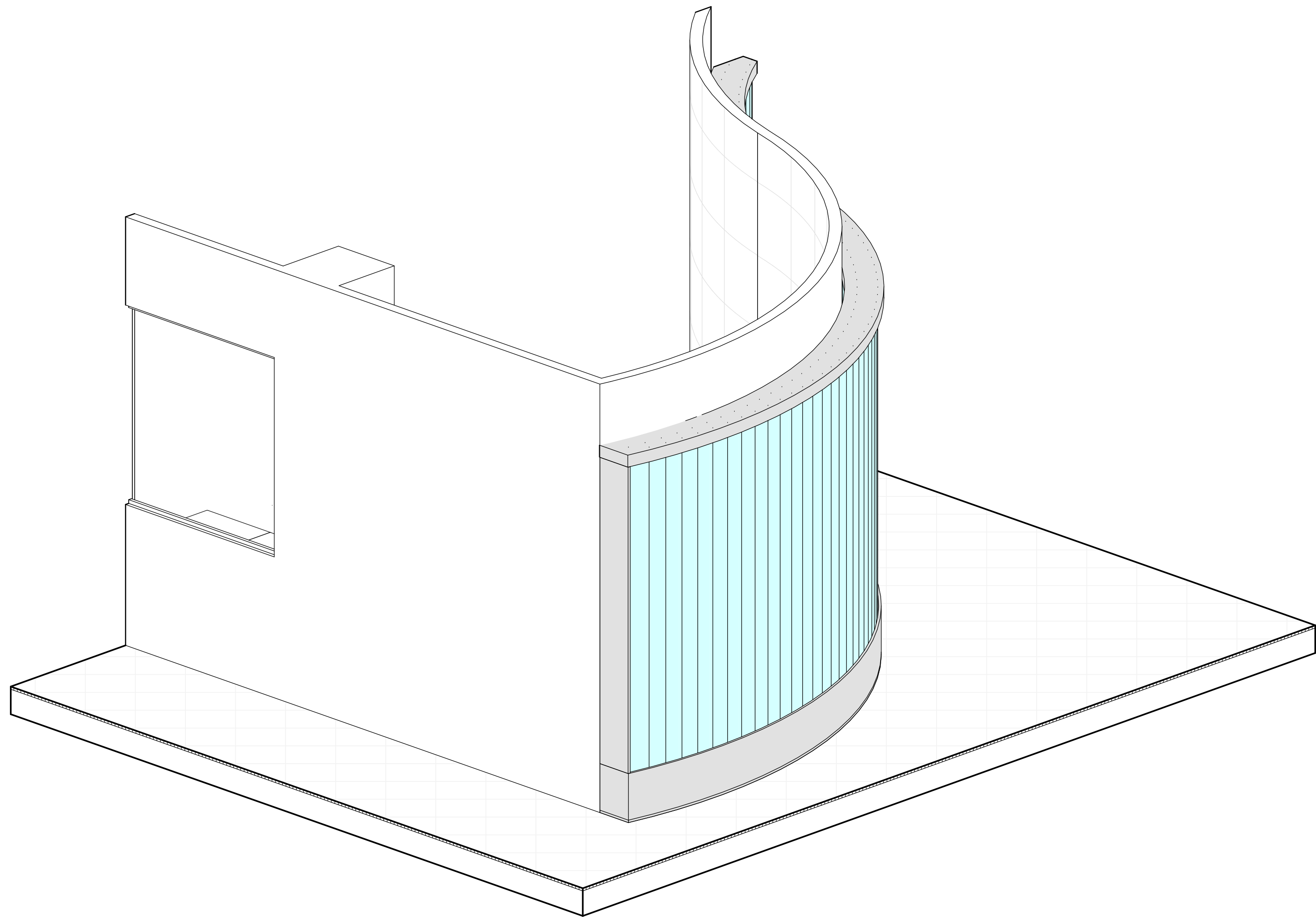

4 Water Feature Wall Isometric 2

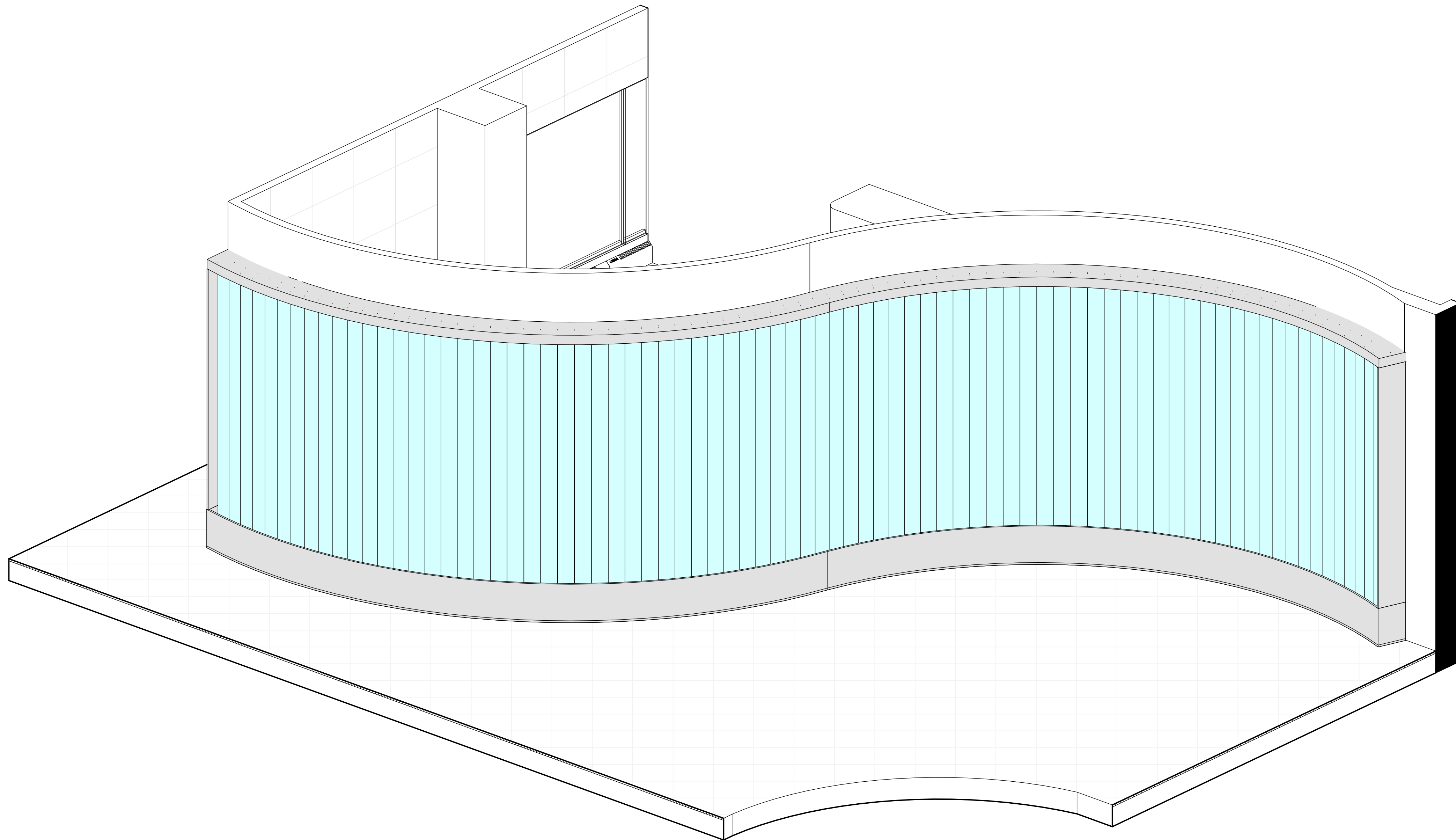

3 Water Feature Wall Isometric 1

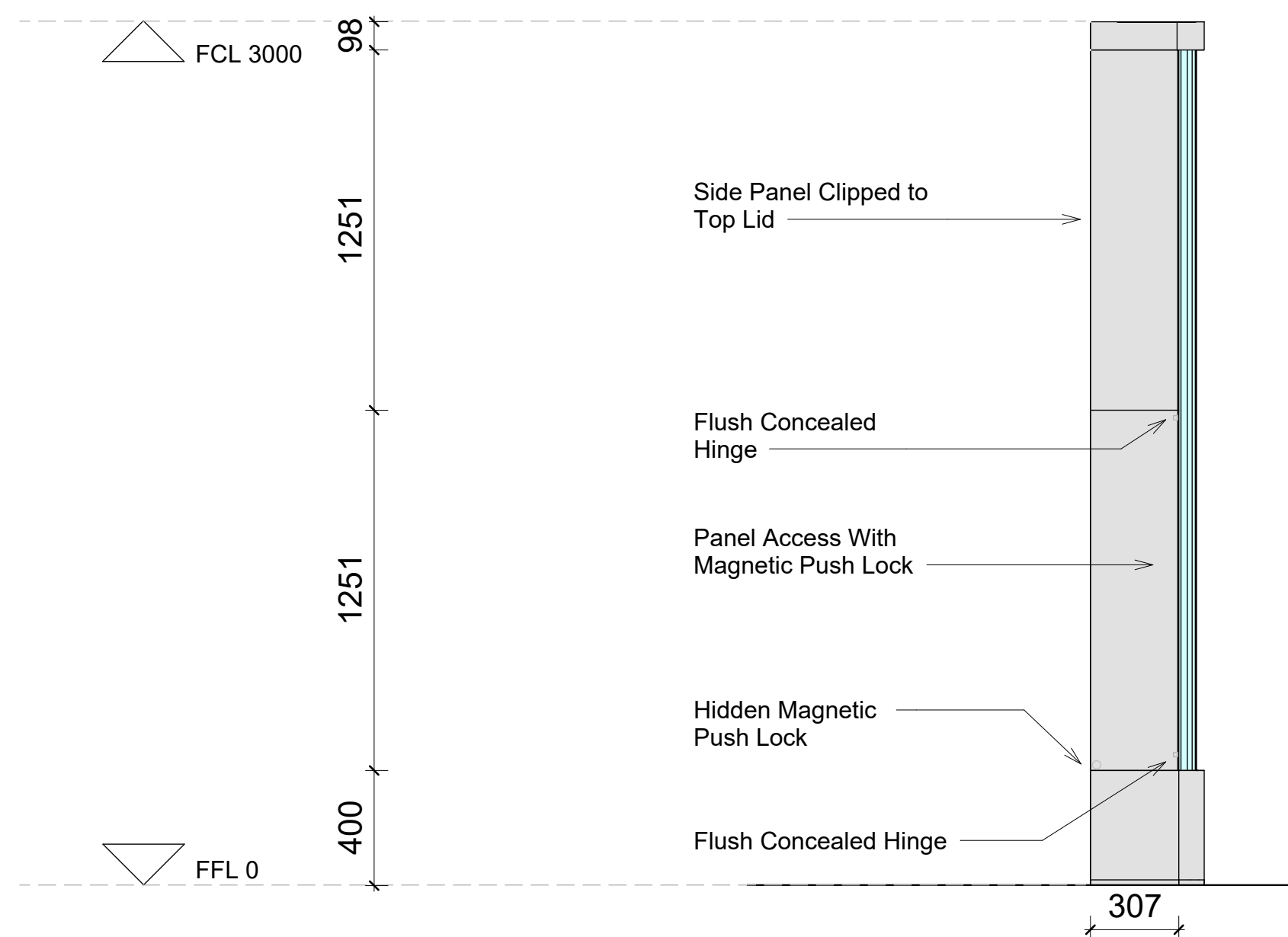

2 Water Feature Wall Side Elevation
1 : 20

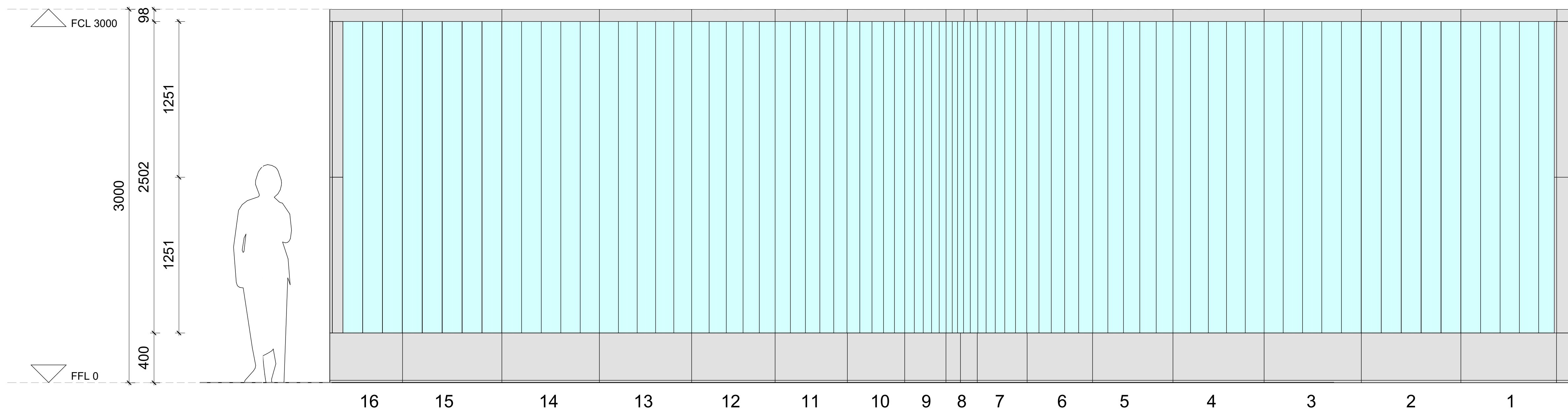

1 Water Feature Wall Front Elevation
1 : 20

LEGEND

Hatch Types

	Existing		MDF
	Concrete		Earth
	Tile		Timber
	Plaster Board		Metal

Wall Types

	13mm Plaster Board, 90mm Timber Stud Frame, 13mm Plaster Board
	13mm Plaster Board, 90mm Timber Stud Frame, 13mm FC, 2mm Glue, 10mm Tile
	10mm Tile, 2mm Glue, 13mm FC, 90mm Timber Stud Frame, 13mm FC, 2mm Glue, 10mm Tile

Door Types

	Flush Interior Door 910 x 2110mm
	Flush Interior Door 810 x 2110mm
	Flush Interior Door 1010 x 2110mm
	Double Flush Exterior Door 1510 x 2110mm
	Double Flush Interior Door 1510 x 2110mm
	Curtain Glass Wall Flush Doors (Refer to FF&E for specification)

Abbreviations

FFL	Finished Floor Level
FCL	Finished Ceiling Level
COS	Confirm On Site
MA	Material
FU	Furniture
EQ	Specialty Equipment
AP	Appliances
LI	Lighting Fixture
SA	Plumbing Fixture

Keynote Legend

Key Value

Key Value	Keynote Text
AP02	MFC Glass Door A65 20-100mm
AP10	Brush Type 90mm 100mm L.S. by W&DQSF
AP11	Brush Type 90mm 100mm L.S. by W&DQSF
AP12	Brush Type 90mm 100mm L.S. by W&DQSF
EQ07	Brush Type 90mm 100mm L.S. by W&DQSF
EQ12	Brush Type 90mm 100mm L.S. by W&DQSF
EQ17	Brush Type 90mm 100mm L.S. by W&DQSF
EQ18	Brush Type 90mm 100mm L.S. by W&DQSF
EQ19	Brush Type 90mm 100mm L.S. by W&DQSF
EQ21	Brush Type 90mm 100mm L.S. by W&DQSF
EQ22	Brush Type 90mm 100mm L.S. by W&DQSF
EQ24	Brush Type 90mm 100mm L.S. by W&DQSF
EQ25	Brush Type 90mm 100mm L.S. by W&DQSF
EQ26	Brush Type 90mm 100mm L.S. by W&DQSF
EQ27	Brush Type 90mm 100mm L.S. by W&DQSF
EQ28	Brush Type 90mm 100mm L.S. by W&DQSF
EQ29	Brush Type 90mm 100mm L.S. by W&DQSF
EQ30	Brush Type 90mm 100mm L.S. by W&DQSF
EQ31	Brush Type 90mm 100mm L.S. by W&DQSF
EQ32	Brush Type 90mm 100mm L.S. by W&DQSF
EQ33	Brush Type 90mm 100mm L.S. by W&DQSF
EQ34	Brush Type 90mm 100mm L.S. by W&DQSF
EQ35	Brush Type 90mm 100mm L.S. by W&DQSF
EQ36	Brush Type 90mm 100mm L.S. by W&DQSF
EQ37	Brush Type 90mm 100mm L.S. by W&DQSF
EQ38	Brush Type 90mm 100mm L.S. by W&DQSF
EQ39	Brush Type 90mm 100mm L.S. by W&DQSF
EQ40	Brush Type 90mm 100mm L.S. by W&DQSF
EQ41	Brush Type 90mm 100mm L.S. by W&DQSF
EQ42	Brush Type 90mm 100mm L.S. by W&DQSF
EQ43	Brush Type 90mm 100mm L.S. by W&DQSF
EQ44	Brush Type 90mm 100mm L.S. by W&DQSF
EQ45	Brush Type 90mm 100mm L.S. by W&DQSF
EQ46	Brush Type 90mm 100mm L.S. by W&DQSF
EQ47	Brush Type 90mm 100mm L.S. by W&DQSF
EQ48	Brush Type 90mm 100mm L.S. by W&DQSF
EQ49	Brush Type 90mm 100mm L.S. by W&DQSF
EQ50	Brush Type 90mm 100mm L.S. by W&DQSF
EQ51	Brush Type 90mm 100mm L.S. by W&DQSF
EQ52	Brush Type 90mm 100mm L.S. by W&DQSF
EQ53	Brush Type 90mm 100mm L.S. by W&DQSF
EQ54	Brush Type 90mm 100mm L.S. by W&DQSF
EQ55	Brush Type 90mm 100mm L.S. by W&DQSF
EQ56	Brush Type 90mm 100mm L.S. by W&DQSF
EQ57	Brush Type 90mm 100mm L.S. by W&DQSF
EQ58	Brush Type 90mm 100mm L.S. by W&DQSF
EQ59	Brush Type 90mm 100mm L.S. by W&DQSF
EQ60	Brush Type 90mm 100mm L.S. by W&DQSF
EQ61	Brush Type 90mm 100mm L.S. by W&DQSF
EQ62	Brush Type 90mm 100mm L.S. by W&DQSF
EQ63	Brush Type 90mm 100mm L.S. by W&DQSF
EQ64	Brush Type 90mm 100mm L.S. by W&DQSF
EQ65	Brush Type 90mm 100mm L.S. by W&DQSF
EQ66	Brush Type 90mm 100mm L.S. by W&DQSF
EQ67	Brush Type 90mm 100mm L.S. by W&DQSF
EQ68	Brush Type 90mm 100mm L.S. by W&DQSF
EQ69	Brush Type 90mm 100mm L.S. by W&DQSF
EQ70	Brush Type 90mm 100mm L.S. by W&DQSF
EQ71	Brush Type 90mm 100mm L.S. by W&DQSF
EQ72	Brush Type 90mm 100mm L.S. by W&DQSF
EQ73	Brush Type 90mm 100mm L.S. by W&DQSF
EQ74	Brush Type 90mm 100mm L.S. by W&DQSF
EQ75	Brush Type 90mm 100mm L.S. by W&DQSF
EQ76	Brush Type 90mm 100mm L.S. by W&DQSF
EQ77	Brush Type 90mm 100mm L.S. by W&DQSF
EQ78	Brush Type 90mm 100mm L.S. by W&DQSF
EQ79	Brush Type 90mm 100mm L.S. by W&DQSF
EQ80	Brush Type 90mm 100mm L.S. by W&DQSF
EQ81	Brush Type 90mm 100mm L.S. by W&DQSF
EQ82	Brush Type 90mm 100mm L.S. by W&DQSF
EQ83	Brush Type 90mm 100mm L.S. by W&DQSF
EQ84	Brush Type 90mm 100mm L.S. by W&DQSF
EQ85	Brush Type 90mm 100mm L.S. by W&DQSF
EQ86	Brush Type 90mm 100mm L.S. by W&DQSF
EQ87	Brush Type 90mm 100mm L.S. by W&DQSF
EQ88	Brush Type 90mm 100mm L.S. by W&DQSF
EQ89	Brush Type 90mm 100mm L.S. by W&DQSF
EQ90	Brush Type 90mm 100mm L.S. by W&DQSF
EQ91	Brush Type 90mm 100mm L.S. by W&DQSF
EQ92	Brush Type 90mm 100mm L.S. by W&DQSF
EQ93	Brush Type 90mm 100mm L.S. by W&DQSF
EQ94	Brush Type 90mm 100mm L.S. by W&DQSF
EQ95	Brush Type 90mm 100mm L.S. by W&DQSF
EQ96	Brush Type 90mm 100mm L.S. by W&DQSF
EQ97	Brush Type 90mm 100mm L.S. by W&DQSF
EQ98	Brush Type 90mm 100mm L.S. by W&DQSF
EQ99	Brush Type 90mm 100mm L.S. by W&DQSF
EQ100	Brush Type 90mm 100mm L.S. by W&DQSF

Revisions			<div>Do not scale drawings. Use figured dimensions only. Check and verify levels and dimensions on site prior to commencement of any work, the preparation of drawings or the fabrication of components. This drawing is copyright and can not be reproduced without written consent.</div>	Client Ak		Designed by: PS	<div>PAMELLA SILVA INTERIOR DESIGNER</div>	NOTES	<div>True North</div>	<div>Billy Blue College of Design 46-52 Mountain Street, Ultimo, NSW 2007, Australia +61 (0)2 9999 9999</div>	<div>Project Akira Back Restaurant</div>	<div>Project Address: Level 2 Northern end of the Overseas Passenger Terminal, Circular Quay W, The Rocks NSW 2000</div>	<div>Project number 2023_002</div>	<div>Drawing Title Water Feature Wall Elevations</div>	<div>Drawing No A20</div>	<div>Issue 01</div>	<div>Scale 1:20</div>	<div>Date 10/12/23</div>	<div>Drawn by PS</div>	<div>Drawing Status TENDER ISSUE DRAWINGS NOT FOR CONSTRUCTION</div>	
No	Date	Description																			Ver. App'd
01	29/10/23	TENDER DRAWINGS NOT FOR CONSTRUCTION																			XX App'd
02	19/11/23	TENDER DRAWINGS NOT FOR CONSTRUCTION																			XX App'd
03	10/12/23	TENDER DRAWINGS NOT FOR CONSTRUCTION																			XX App'd

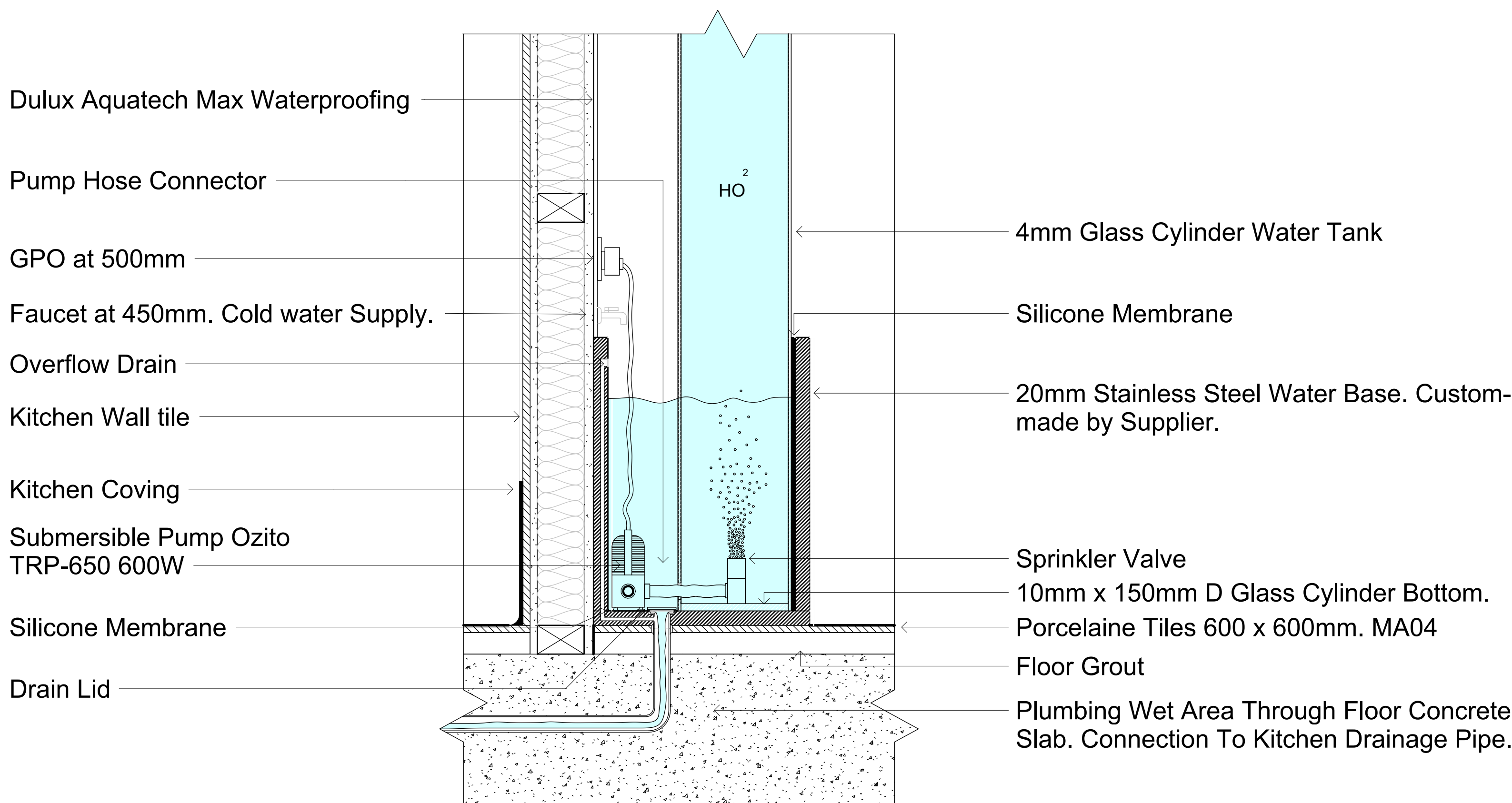
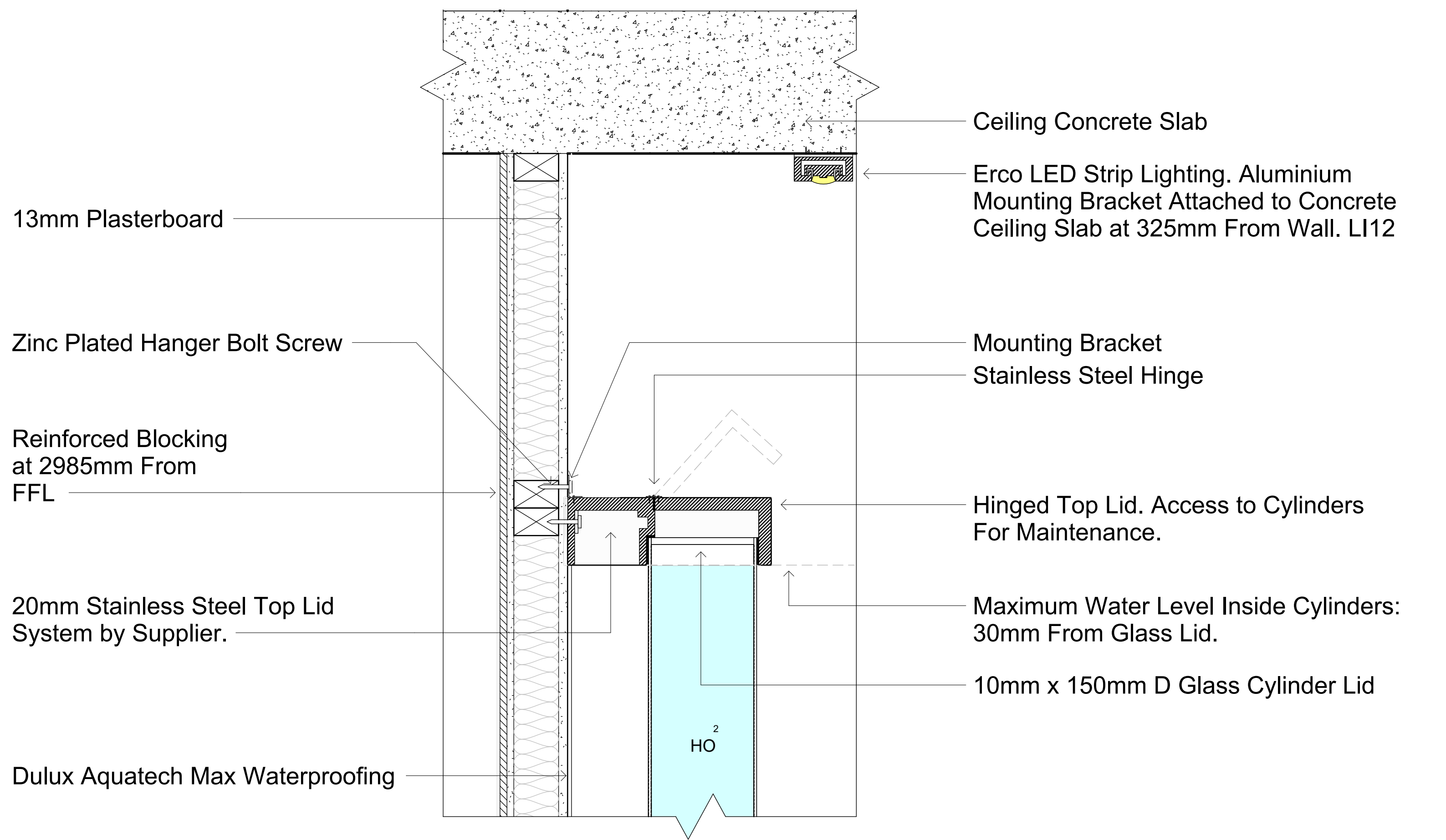

3 Water Feature Wall Section Detail
1 : 5

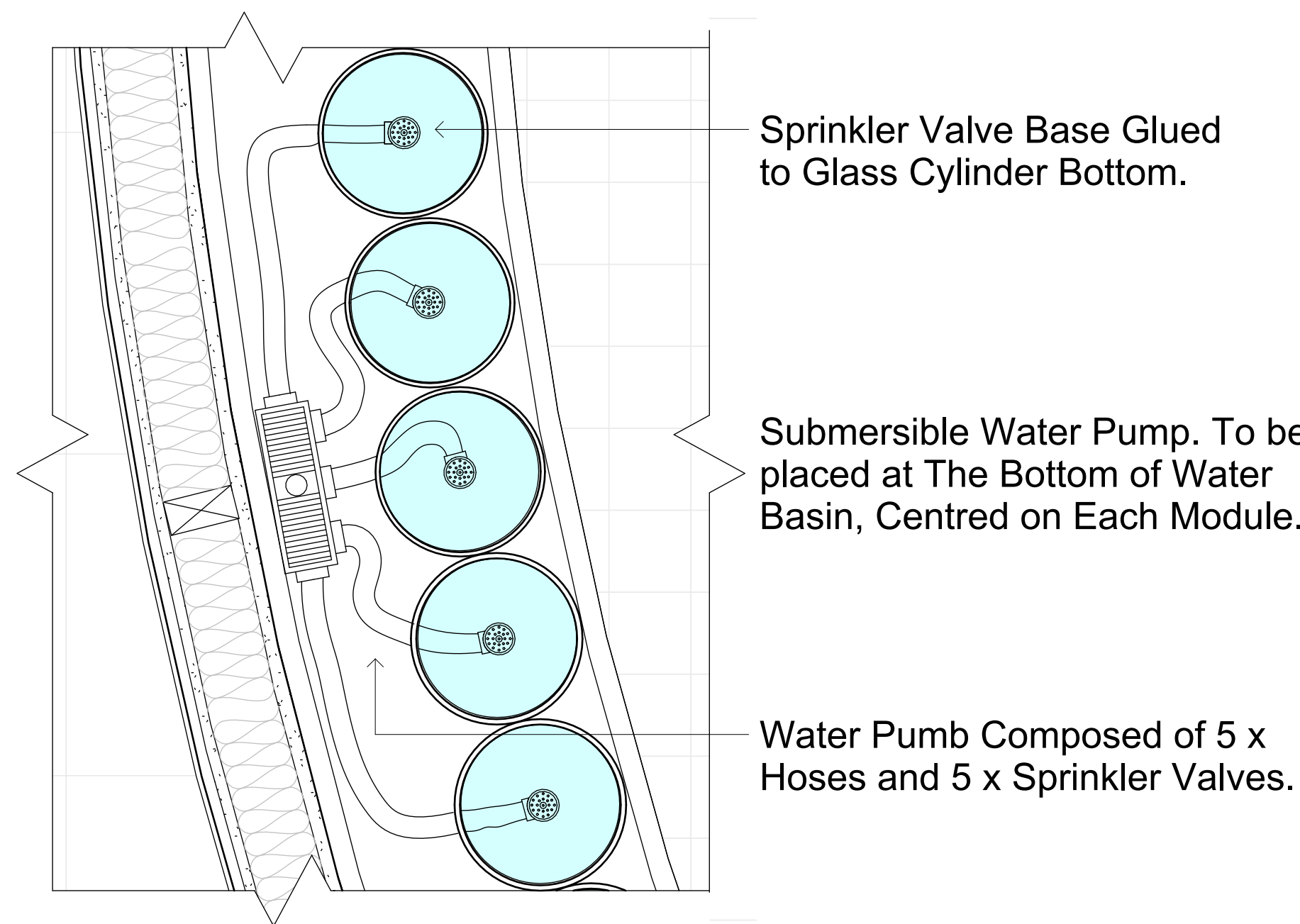

2 Water Feature Wall Plan Detail
1 : 5

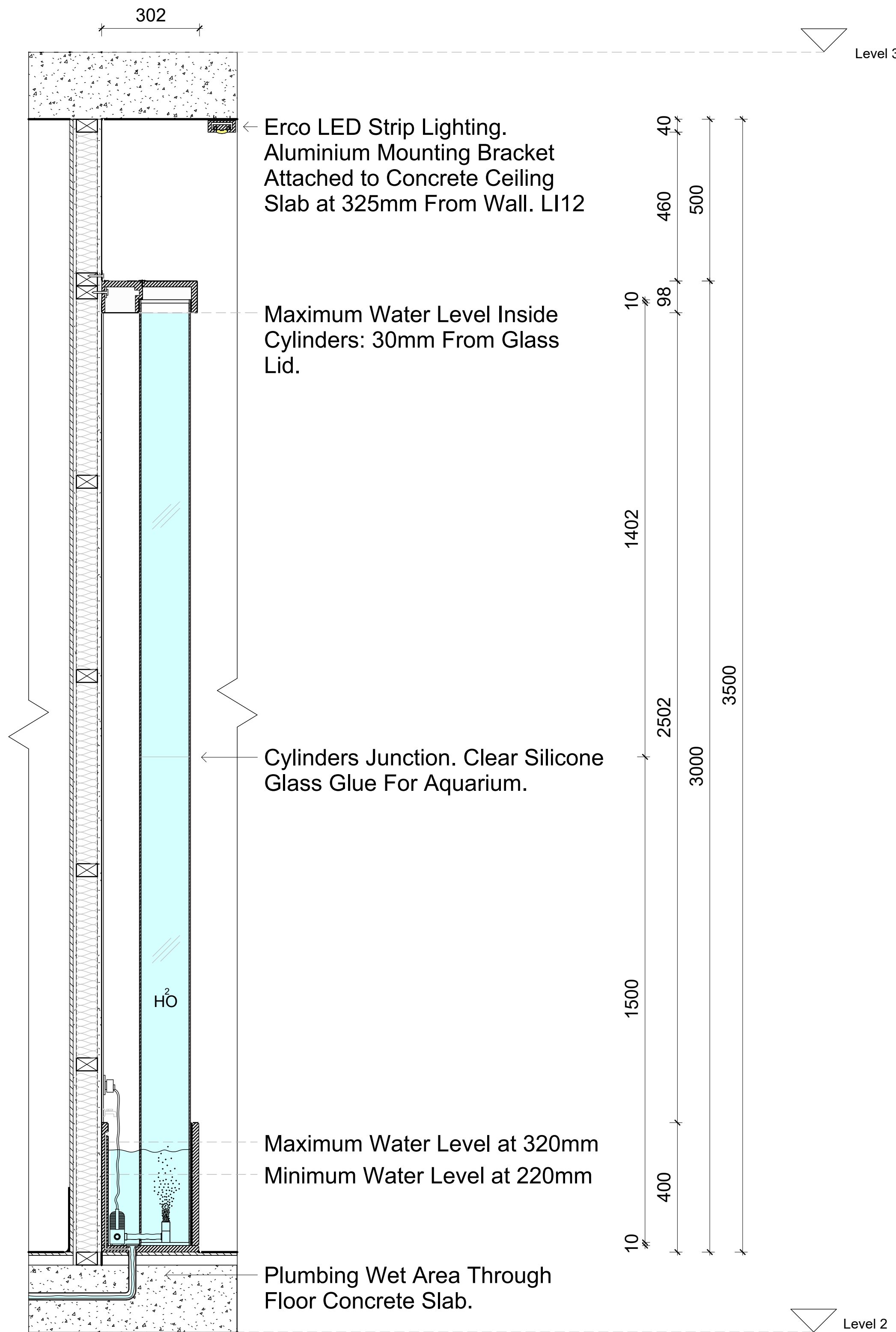

1 Water Feature Wall Section
1 : 10



LEGEND

Hatch Types

	Existing		MDF
	Concrete		Earth
	Tile		Timber
	Plaster Board		Metal

Wall Types

	13mm Plaster Board, 90mm Timber Stud Frame, 13mm Plaster Board
	13mm Plaster Board, 90mm Timber Stud Frame, 13mm FC, 2mm Glue, 10mm Tile
	10mm Tile, 2mm Glue, 13mm FC, 90mm Timber Stud Frame, 13mm FC, 2mm Glue, 10mm Tile

Door Types

	Flush Interior Door 910 x 2110mm
	Flush Interior Door 810 x 2110mm
	Flush Interior Door 1010 x 2110mm
	Double Flush Exterior Door 1510 x 2110mm
	Double Flush Interior Door 1510 x 2110mm
	Curtain Glass Wall Flush Doors (Refer to FF&E for specification)

Abbreviations

FFL	Finished Floor Level
FCL	Finished Ceiling Level
COS	Confirm On Site
MA	Material
FU	Furniture
EQ	Specialty Equipment
AP	Appliances
LI	Lighting Fixture
SA	Plumbing Fixture

Keynote Legend

Key Value	Keynote Text
AP02	MFC Glass Door 400 x 2110mm
AP10	Beach Taps 900mm 1500mm L5 by W&A/DOP
AP11	Beach Taps 900mm 1500mm L5 by W&A/DOP
AP12	800 series 8 Burners stainless steel oven FNS800 by W&A/DOP
EQ07	Professional Workbench 2000mm by MFC
EQ12	Single Sink 800x1500 by MFC
EQ17	Single Sink 800x1500 by MFC
EQ18	Storage Cabinet 800x1500 by MFC
EQ19	Single Sink 800x1500 by MFC
EQ21	Hand Wash Unit 800x1500 by MFC
EQ22	Corner Top 800x1500 by MFC
EQ23	800 series stainless steel sink by Ryn
EQ24	Disinfectant hand basin with sink and splash back 800x1500 by Ryn
EQ25	Hand Wash Unit 800x1500 by Ryn
EQ26	For Extension to MFC
EQ27	For Extension to MFC
EQ28	For Extension to MFC
EQ29	For Extension to MFC
EQ30	For Extension to MFC
EQ31	For Extension to MFC
EQ32	For Extension to MFC
EQ33	For Extension to MFC
EQ34	For Extension to MFC
EQ35	For Extension to MFC
EQ36	For Extension to MFC
EQ37	For Extension to MFC
EQ38	For Extension to MFC
EQ39	For Extension to MFC
EQ40	For Extension to MFC
EQ41	For Extension to MFC
EQ42	For Extension to MFC
EQ43	For Extension to MFC
EQ44	For Extension to MFC
EQ45	For Extension to MFC
EQ46	For Extension to MFC
EQ47	For Extension to MFC
EQ48	For Extension to MFC
EQ49	For Extension to MFC
EQ50	For Extension to MFC
EQ51	For Extension to MFC
EQ52	For Extension to MFC
EQ53	For Extension to MFC
EQ54	For Extension to MFC
EQ55	For Extension to MFC
EQ56	For Extension to MFC
EQ57	For Extension to MFC
EQ58	For Extension to MFC
EQ59	For Extension to MFC
EQ60	For Extension to MFC
EQ61	For Extension to MFC
EQ62	For Extension to MFC
EQ63	For Extension to MFC
EQ64	For Extension to MFC
EQ65	For Extension to MFC
EQ66	For Extension to MFC
EQ67	For Extension to MFC
EQ68	For Extension to MFC
EQ69	For Extension to MFC
EQ70	For Extension to MFC
EQ71	For Extension to MFC
EQ72	For Extension to MFC
EQ73	For Extension to MFC
EQ74	For Extension to MFC
EQ75	For Extension to MFC
EQ76	For Extension to MFC
EQ77	For Extension to MFC
EQ78	For Extension to MFC
EQ79	For Extension to MFC
EQ80	For Extension to MFC
EQ81	For Extension to MFC
EQ82	For Extension to MFC
EQ83	For Extension to MFC
EQ84	For Extension to MFC
EQ85	For Extension to MFC
EQ86	For Extension to MFC
EQ87	For Extension to MFC
EQ88	For Extension to MFC
EQ89	For Extension to MFC
EQ90	For Extension to MFC
EQ91	For Extension to MFC
EQ92	For Extension to MFC
EQ93	For Extension to MFC
EQ94	For Extension to MFC
EQ95	For Extension to MFC
EQ96	For Extension to MFC
EQ97	For Extension to MFC
EQ98	For Extension to MFC
EQ99	For Extension to MFC
EQ100	For Extension to MFC

Revisions	Scale	Drawing No	Issue
No Date	1:10 & 1:5	A21	01
01 29/10/23	Date	10/12/23	
02 19/11/23	Drawn by	PS	
03 10/12/23			

Do not scale drawings. Use figured dimensions only. Check and verify levels and dimensions on site prior to commencement of any work, the preparation of drawings or the fabrication of components. This drawing is copyright and can not be reproduced without written consent.	Client Ak	Designed by: PS	NOTES	True North	Billy Blue College of Design 46-52 Mountain Street, Ultimo, NSW 2007, Australia +61 (0)2 9999 9999	Project Akira Back Restaurant Project Address: Level 2 Northern end of the Overseas Passenger Terminal, Circular Quay W, The Rocks NSW 2000 Project number 2023. 002	Drawing Title Water Feature Wall Section & Isometric Drawing Status TENDER ISSUE DRAWINGS NOT FOR CONSTRUCTION
--	--------------	--------------------	-------	------------	--	---	---

05/12/2023 14:36:00

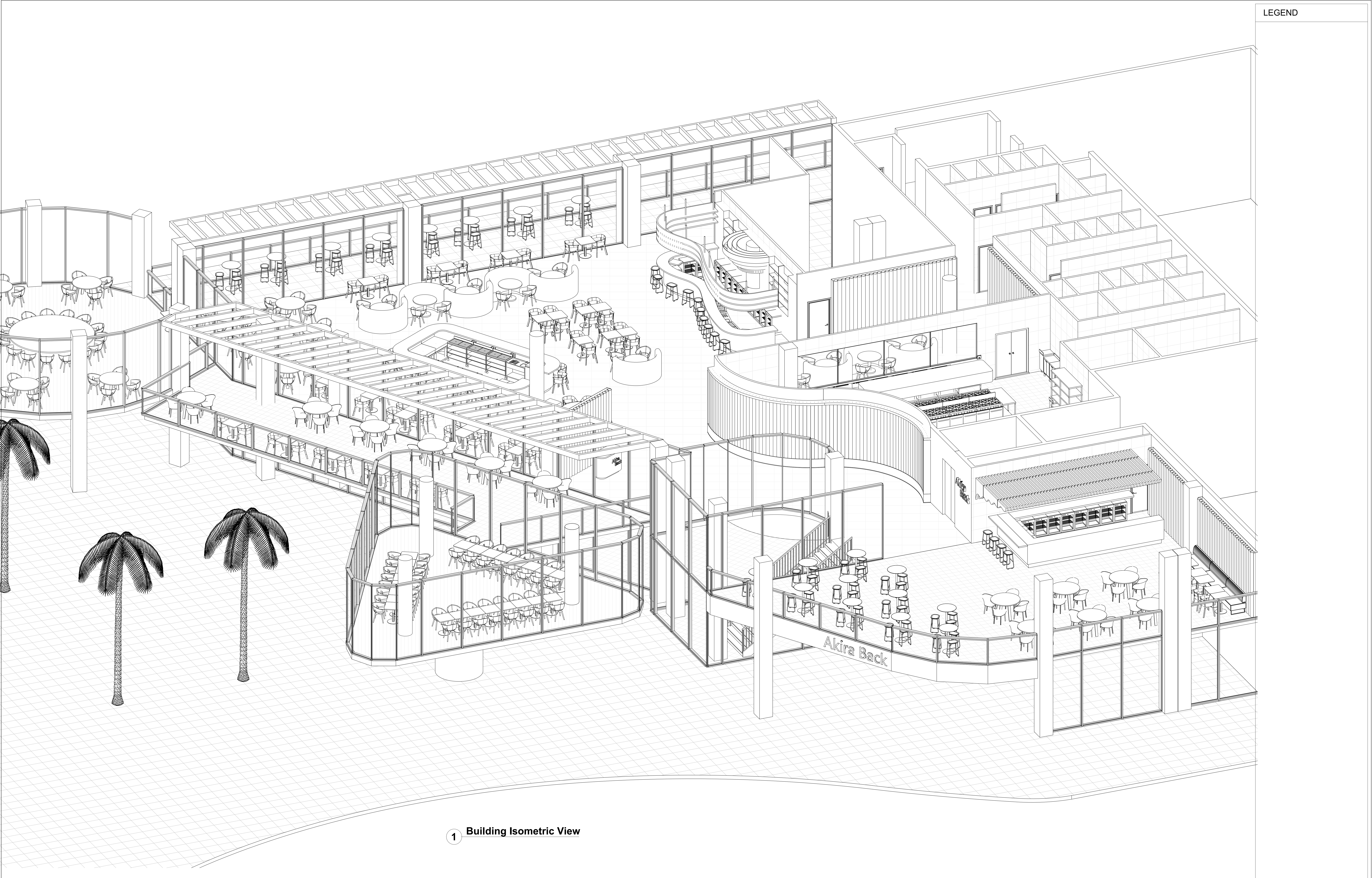

LEGEND

1 Building Isometric View

Revisions

No	Date	Description	Ver.	App'd
01	29/10/23	TENDER DRAWINGS NOT FOR CONSTRUCTION	XX	App'd
02	19/11/23	TENDER DRAWINGS NOT FOR CONSTRUCTION	XX	App'd
03	10/12/23	TENDER DRAWINGS NOT FOR CONSTRUCTION	XX	App'd

Ver. App'd
XX App'd
XX App'd
XX App'd

Do not scale drawings. Use
figured dimensions only. Check
and verify levels and dimensions
on site prior to commencement of
any work, the preparation of
drawings or the fabrication of
components.
This drawing is copyright and can
not be reproduced without written
consent.

Client
Ak

Akira Back

Designed by:
PS

PAMELLA SILVA
INTERIOR DESIGNER

NOTES

True North

Billy Blue College of Design
46-52 Mountain Street, Ultimo, NSW 2007,
Australia
+61 (0)2 9999 9999

BILLY BLUE
COLLEGE OF DESIGN

TORRENS
UNIVERSITY
AUSTRALIA

LAUREATE INTERNATIONAL UNIVERSITIES

Project
Akira Back Restaurant

Project Address:
Level 2 Northern end of the Overseas Passenger
Terminal, Circular Quay W, The Rocks NSW 2000

Project number
2023. 002

Drawing Title
Building Isometric View

Drawing Status
TENDER ISSUE DRAWINGS
NOT FOR CONSTRUCTION

Scale
N/A

Date
10/12/23

Drawn by
PS

Drawing No
A22

Issue
01

05/12/2023 14:39:11

A0