

Le Velo

46 Baywater Drive, Wentworth Point, NSW, 2127

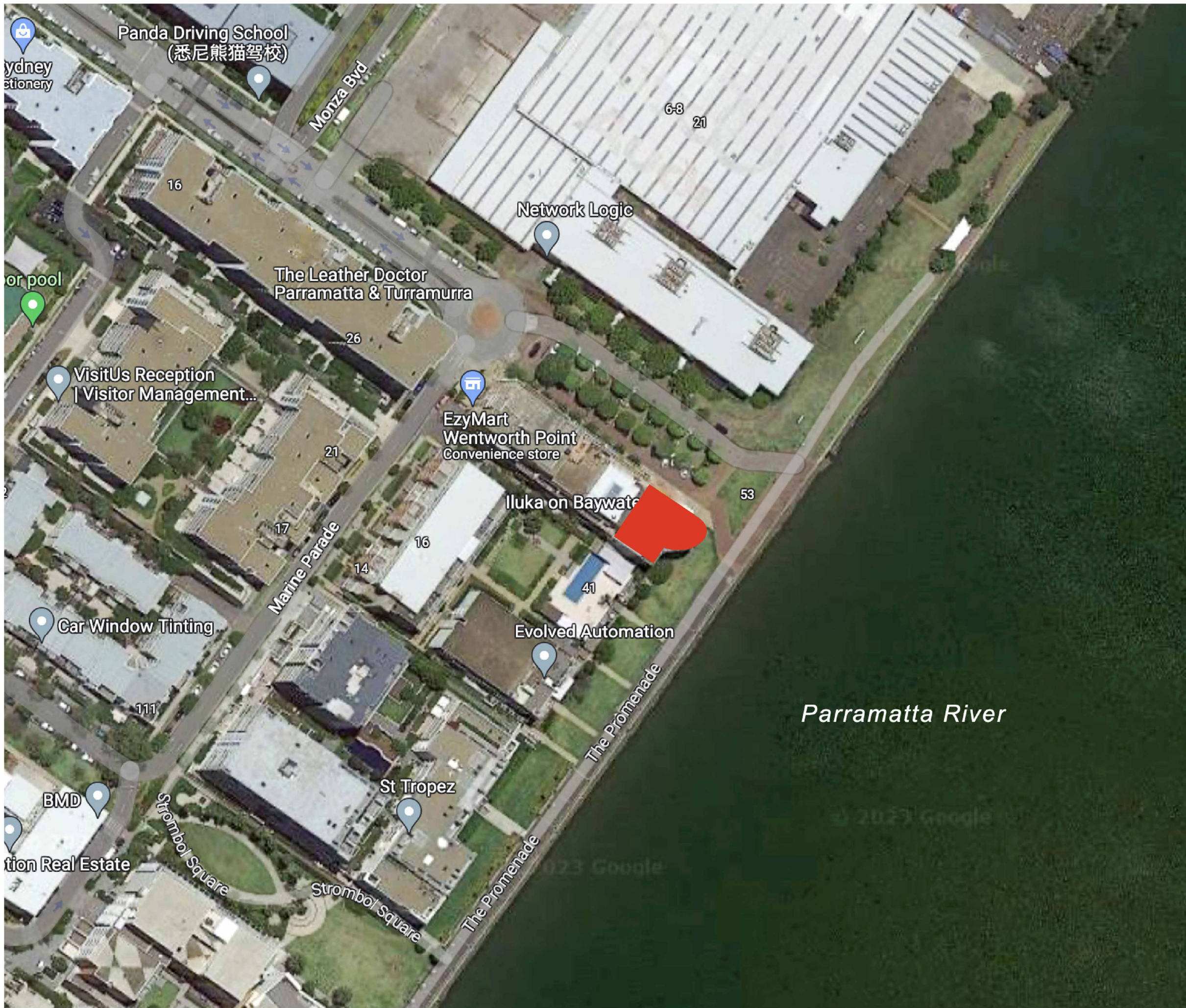











Location Plan

Sheet Number	Drawing List Sheet Name	Scale
A00	Cover Page	N/A
A01	Sun Study Diagrams	1:2000
A02	Level 1 Floor Plan	1:100
A03	Level 1 RCP	1:100
A04	Level 2 Floor Plan	1:100
A05	Level 2 RCP	1:100
A06	Section 1	1:50
A07	Section 2	1:50
A08	Section 3	1:50
A09	Bar Detail Plan & Elevations 1-3	1:20
A10	Bar Elevations 4-6	1:20
A11	Bar Section	1:20
A12	Bar & Shelving Detail Sections	1:5 & 1:2
A13	Stair Detail Lower & Upper Plans	1:20
A14	Stair Elevations	1:20
A15	Stair Section	1:20
A16	Stair Detail Sections	1:5
A17	3D Level 1 Interior View	N/A
A18	3D Level 2 Interior View	N/A
A19	3D Exterior View	N/A
A20	Level 1 Interior Render	N/A
A21	Staircase Render	N/A

Level	Room Schedule Name	Area
Level 1	Bar	15 m ²
Level 1	Male WC	8 m ²
Level 1	Female WC	12 m ²
Level 1	Accessible WC	5 m ²
Level 1	Kitchen	33 m ²
Level 1	Storage	12 m ²
Level 1	Storage	11 m ²
Level 1	Cool Room	5 m ²
Level 1	Staff Room	4 m ²
Level 1	Outdoor Seating Area	126 m ²
Level 1	Seating Area	161 m ²
Level 1	Toilet Hallway	6 m ²
Level 2	Bike Retail/Repair Store	107 m ²

LEGEND

Hatch Types			
	Existing		MDF
	Concrete		Earth
	Tile		Timber
	Plaster Board		Metal

Wall Types	
	13mm Plaster Board, 90mm Timber Stud Frame, 13mm Plaster Board
	13mm Plaster Board, 90mm Timber Stud Frame, 13mm FC, 2mm Glue, 10mm Tile
	10mm Tile, 2mm Glue, 13mm FC, 90mm Timber Stud Frame, 13mm FC, 2mm Glue, 10mm Tile

Abbreviations	
FFL	Finished Floor Level
FCL	Finished Ceiling Level
COS	Confirm On Site
MA	Material
FU	Furniture
EQ	Speciality Equipment
AP	Appliances
LI	Lighting Fixture
SA	Plumbing Fixture

Keynote Legend	
Key Value	Keynote Text
AP01	Refrigeration Module B16704S BY IMC
AP02	IMC Glass Door Add On Module
AP04	Draw Unit add-on module B16701S by IMC
AP05	Bench Tray 600MM B78000-LS BY WALZCORP
AP10	Bench Tray 900mm B78000-LS by WALZCORP
AP11	Economy Freezer/Deep Freezer H55 by Wharfedale
AP12	B820 series 6 Burners double static oven R98820G by Waldorf
AP13	B100 series Target Top with refrigerated base model R98100G-RB by Waldorf
AP18	Gas Fryer F98120G by Waldorf
EQ01	Perforated Workshop E5201010 by IMC
EQ12	Single Sink B2211100 by IMC
EQ17	Wash Unit B2200400 by IMC
EQ18	Storage Cupboard B2210000 by IMC
EQ19	Singe Drawer Unit B2200400 by IMC
EQ21	Hand Wash Unit B2201011 by IMC
EQ22	Corner Tap B22171000 by IMC
EQ29	Paired Steel Bar Support B870001 by IMC
EQ42	600 series Benchtop B881500 by Rym
EQ43	Dishwasher inlet bench with sink and splash back B87120L by Rym
EQ44	Simple bar B0 Line L84 by Street Furniture
EQ45	Swirl Hoop bike stand B8703 by Street Furniture
EQ47	La Fleet Beach Umbrella by Best Bangs
EQ50	Coffee machine (Yellow) F9803 3 groups by La Marzocco
EQ55	Electronic cash register by International Point of Sale
EQ57	Tap & pay contactless payment by Combitom
EQ61	Tobacco SS by mayslab
FL02	El Pointa bench
FL06	all drinking table yellow (2000 H750) by Takt
FL10	Linear dining & seating by Takt
FL12	180° Tap for Dr. Head square table by Kachel
FL19	Good One Low Stool (H450) by Takt
FL20	Good One Table (L1800) by Takt
FL22	A chair by Takt
FL23	Bar stool by Takt
FL27	Screen table by Tom Dixon
FL28	Blue holder P11 in by Max Design Studio
L05	Stone wall light P14 by Tom Dixon
L06	PH10 pendant by Louis Poulsen
SA01	Dyson Anticall 360 hand dryer by Dyson
SA03	Recessed soap dispenser (B400) by Contura
SA05	Jumbo toilet roll holder B2000 by RBA
SA08	Contura Surface Mounted Sanitary Napkin Dispenser B270 by RBA
SA12	Accessories WC by Contura
SA13	Urinal by Duravit Starck
SA14	Grab Bar Single Toilet
SA15	Grab Bar Double Toilet

NOTES

Revisions			Do not scale drawings. Use figured dimensions only. Check and verify levels and dimensions on site prior to commencement of any work, the preparation of drawings or the fabrication of components. This drawing is copyright and can not be reproduced without written consent.	Client Marion & Will Baker	True North	Billy Blue College of Design 46-52 Mountain Street, Ultimo, NSW 2007, Australia +61 (0)2 9999 9999	Project IDC302A Assessment Brief 1 46 Baywater Drive, Wentworth Point, NSW, 2127 Project number 2023.001	Drawing Title Cover Page	Drawing Status Tender Issue Drawings	Scale	Drawing No	Issue
No	Date	Description	Ver.	App'd						N/A	A00	01
01	09.04.23	Tender Issue Drawings		XX						Date	09.04.23	
02	14.05.23									Drawn by	PS	



A1



NOTES

13/05/2023 00:23:27

LEGEND

Hatch Types

	Existing		MDF
	Concrete		Earth
	Tile		Timber
	Plaster Board		Metal

Wall Types

	13mm Plaster Board, 90mm Timber Stud Frame, 13mm Plaster Board
	13mm Plaster Board, 90mm Timber Stud Frame, 13mm FC, 2mm Glue, 10mm Tile
	10mm Tile, 2mm Glue, 13mm FC, 90mm Timber Stud Frame, 13mm FC, 2mm Glue, 10mm Tile

Abbreviations

FFL	Finished Floor Level
FCL	Finished Ceiling Level
COS	Confirm On Site
MA	Material
FU	Furniture
EQ	Speciality Equipment
AP	Appliances
LI	Lighting Fixture
SA	Plumbing Fixture

Keynote Legend

Key Value	Keynote Text
AP01	Refrigeration Module B16704S BY IMC
AP02	IMC Glass Door Add-On Module
AP04	Draw Unit add-on module B16701S by IMC
AP05	Bench Top 600MM BT6000-LS BY WALDORF
AP10	Bench Tops 900mm BT6000-LS by WALDORF
AP11	Economy Plythrough Underneath ME by Waterhead
AP12	8020 series 8 Burners double static oven RH8020G by Waldorf
AP13	6100 series Target Top with refrigerated base model RH6100G-RB by Waldorf
AP16	Gas Fryer FNB120G by Waldorf
EQ01	Perforated Workbench 820R100 by IMC
EQ12	Single Sink 820S1100 by IMC
EQ17	Wash Unit 820S040 by IMC
EQ18	Storage Cupboard 820S1050 by IMC
EQ19	Single Drawer Unit 820S040 by IMC
EQ21	Hand Wash Unit 820S031 by IMC
EQ22	Corner Top 8211000 by IMC
EQ29	Painted Steel Bar Support 8870001 by IMC
EQ42	600 series benches 880100A by Rym
EQ43	Dishwasher unit bench with sink and splash back R07120L by Rym
EQ44	Simple bar 80 Ltrs L84 by Street Furniture
EQ45	Bent hood like stand B0710 by Street Furniture
EQ47	La Piste Beach Umbrella by Best Bungee
EQ50	Coffee machine (Yellow) F5B02 groups by La Marzocco
EQ56	Electronic cash register by International Point of Sale
EQ57	Tap & pay cardless payment by Comibank
EQ61	TokyoBike SS by TokyoBike
FU02	81 Foosie bench
FU08	J8 dining table yellow (2000 4700) by Tait
FU10	Linen dring & seating by Tait
FU19	Top/Top for Dr. Yeas square table by Karmel
FU20	Good One Low Stool (H450) by Tait
FU22	A chair by Tait
FU23	Basel chair by Vito
FU27	Screen table by Tom Dixon
FU28	Bike holder PTT R by Mau Design Studio
L05	Stone wall light (P40) by Tom Dixon
L06	PH02 pendant by Louis Poulsen
S401	Dyson Airblade GL hand dryer by Dyson
S403	Recessed soap dispenser (B405) by Contura
S405	Jumbo toilet roll holder S2050 by RBA
S406	Centura Surface Mounted Sanitary Napkin Dispenser B2710 by RBA
S412	Accessories WTC by Centura
SA13	Urinal by Durast Sanisk
SA14	Grab Bar Single Toilet
SA15	Grab Bar Double Toilet

NOTES

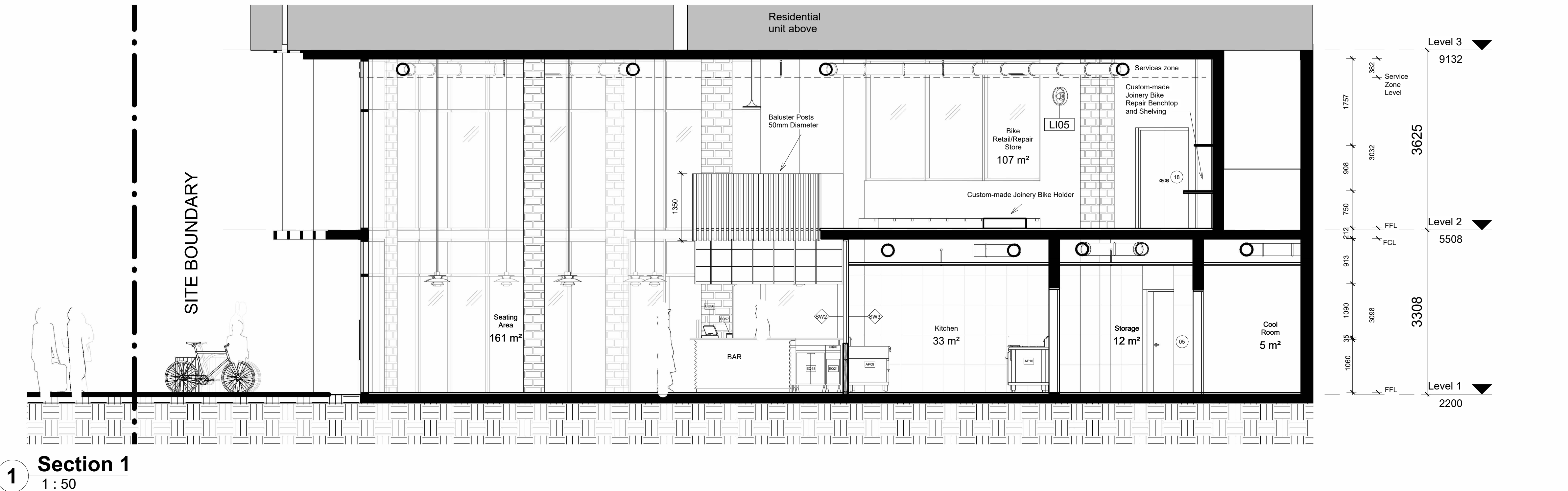

Revisions		
No	Date	Description
01	09.04.23	Tender Issue Drawings
02	14.05.23	

Do not scale drawings. Use figured dimensions only. Check and verify levels and dimensions on site prior to commencement of any work, the preparation of drawings or the fabrication of components.
This drawing is copyright and can not be reproduced without written consent.

Client
Marion & Will Baker

Le Velo

True North

Billy Blue College of Design
46-52 Mountain Street, Ultimo, NSW 2007, Australia
+61 (0)2 9999 9999

BILLY BLUE COLLEGE OF DESIGN

TORRENS UNIVERSITY AUSTRALIA

LAUREATE INTERNATIONAL UNIVERSITIES

Project
IDC302A Assessment Brief 1

46 Baywater Drive, Wentworth Point, NSW, 2127

Project number
2023.001

Drawing Title
Section 1

Drawing Status
Tender Issue Drawings

Scale
1:50

Drawing No
A06

Issue
01

Date
09.04.23

Drawn by
PS

1 Section 2
1 : 50

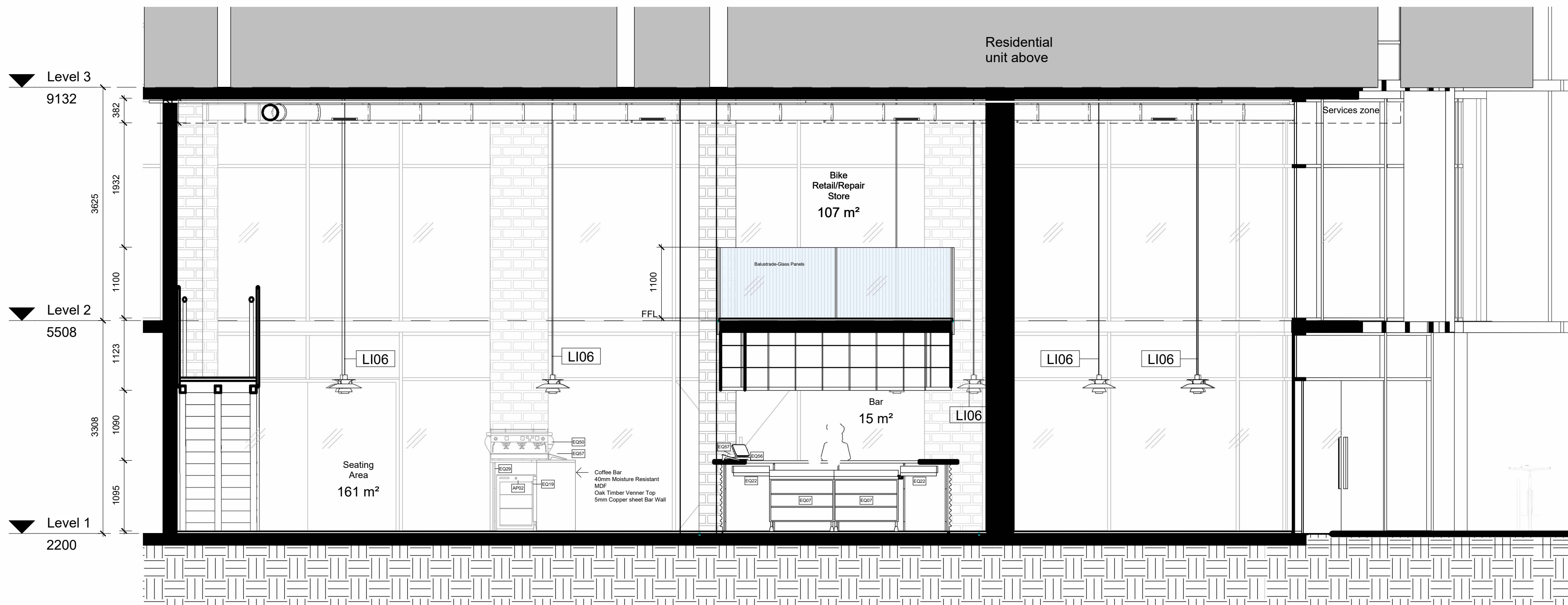

LEGEND

Hatch Types

	Existing		MDF
	Concrete		Earth
	Tile		Timber
	Plaster Board		Metal

Wall Types

	STW1	13mm Plaster Board, 90mm Timber Stud Frame, 13mm Plaster Board
	STW2	13mm Plaster Board, 90mm Timber Stud Frame, 13mm FC, 2mm Glue, 10mm Tile
	STW3	10mm Tile, 2mm Glue, 13mm FC, 90mm Timber Stud Frame, 13mm FC, 2mm Glue, 10mm Tile

Abbreviations

FFL	Finished Floor Level
FCL	Finished Ceiling Level
COS	Confirm On Site
MA	Material
FU	Furniture
EQ	Speciality Equipment
AP	Appliances
LI	Lighting Fixture
SA	Plumbing Fixture

Keynote Legend

Key Value	Keynote Text
AP01	Refrigeration Module B16704B BY IMC
AP02	IMC Glass Door Add On Module
AP04	Draw Unit add-on module B167015 BY IMC
AP09	Bench Top 600MM BT8800-LS BY WALDORF
AP10	Bench Top 900mm BT8800-LS BY WALDORF
AP11	Economy Fourthrough Dishwasher ME by Wapacraft
AP12	8500 series 8 Burners double static oven R885000 by Waldorf
AP13	8100 series 7 Burner Top with refrigerated base model R881000-8B by Waldorf
AP18	Gas Fryer FMS100G by Waldorf
EQ07	Perforated Workshop B205100 by IMC
EQ12	Single Sink S251100 by IMC
EQ17	Wash Unit B205040 by IMC
EQ18	Storage Cupboard S251050 by IMC
EQ19	Single Drawer Unit B205040 by IMC
EQ21	Hand Wash Unit B250031 by IMC
EQ22	Corner Tap B271050 by IMC
EQ29	Painted Steel Bar Support B870001 by IMC
EQ42	600 series benches B88100A by Ryn
EQ43	Dishwasher steel bench with sink and splash back R27120L by Ryn
EQ44	Single bar B21100A by Ryn
EQ45	Semi hoop bike stand B87001 by Street Furniture
EQ47	Le Pneu Beach Umbrella by Reed Bangs
EQ50	Coffee machine (Yellow) F8180 3 groups by La Marzocco
EQ56	Electronic cash register by International Point of Sale
EQ57	Tap & pay contactless payment by Compton
EQ61	Tapcoche SS by Ryn
FL02	E1 Poets bench
FL06	all dining table yellow (DMS14750) by Tait
FL10	Linear dining & seating by Tait
FL12	Trip Trip for Dr. Yarn square table by Kartell
FL19	Good One Low Steel (H450) by Tait
FL20	Good One Table (L1500) by Tait
FL22	A chair by Tait
FL23	Bar stool by Vira
FL27	Screen table by Tom Dixon
FL28	Blue holder PTT 1A by Muu Design Studio
L05	Stone wall light light by Tom Dixon
L06	PH50 pendant by Louis Proulx
SA01	Dyson Antidark LED hand dryer by Dyson
SA03	Recessed soap dispenser (S4405) by Contura
SA05	Jumpo toilet roll holder B2050 by RBA
SA08	Contura Surface Mounted Sanitary Napkin Dispenser B270 by RBA
SA12	Accessible WC by Contura
SA13	Urinal by Duravit Starck
SA14	Grab Bar Single Toilet
SA15	Grab Bar Double Toilet

NOTES

Revisions		
No	Date	Description
01	09.04.23	Tender Issue Drawings
02	14.05.23	

Do not scale drawings. Use figured dimensions only. Check and verify levels and dimensions on site prior to commencement of any work, the preparation of drawings or the fabrication of components.
This drawing is copyright and can not be reproduced without written consent.

Client
Marion & Will Baker

Le Velo

True North

Billy Blue College of Design
46-52 Mountain Street, Ultimo, NSW 2007, Australia
+61 (0)2 9999 9999



Project
IDC302A Assessment Brief 1
46 Baywater Drive, Wentworth Point, NSW, 2127
Project number
2023.001

Drawing Title
Section 2
Drawing Status
Tender Issue Drawings

Scale
1:50
Drawing No
A07
Issue
01
Date
09.04.23
Drawn by
PS

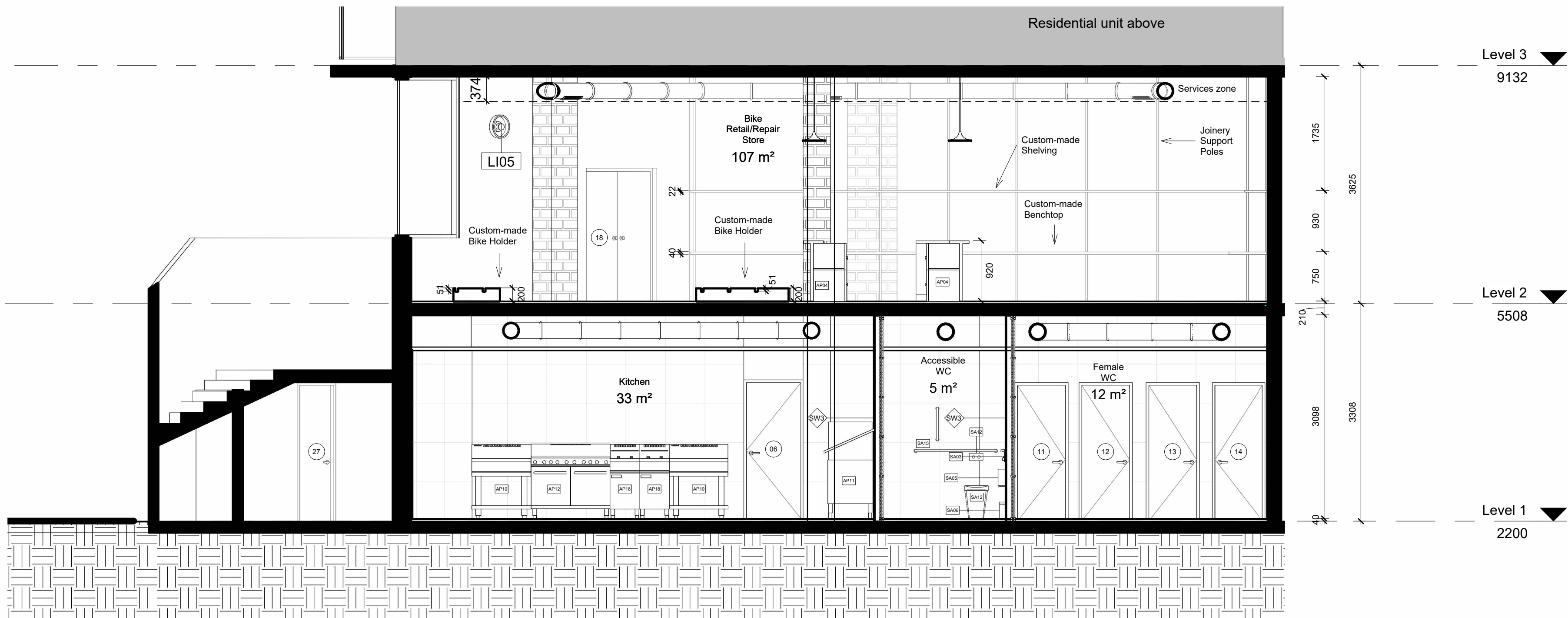

LEGEND

Hatch Types

	Existing		MDF
	Concrete		Earth
	Tile		Timber
	Plaster Board		Metal

Wall Types

	13mm Plaster Board, 90mm Timber Stud Frame, 13mm Plaster Board
	13mm Plaster Board, 90mm Timber Stud Frame, 13mm FC, 2mm Glue, 10mm Tile
	10mm Tile, 2mm Glue, 13mm FC, 90mm Timber Stud Frame, 13mm FC, 2mm Glue, 10mm Tile

Abreviations

FFL	Finished Floor Level
FCL	Finished Ceiling Level
COS	Confirm On Site
MA	Material
FU	Furniture
EQ	Speciality Equipment
AP	Appliances
LI	Lighting Fixture
SA	Plumbing Fixture

Keynote Legend

Key Value	Keynote Text
AP01	Refrigeration Module B16704S BY IMC
AP02	IMC Glass Door Add On Module
AP04	Drew Unit add-on module B16701S by IMC
AP05	Bench Top 600MM BTB000-LS BY WALZCORP
AP10	Bench Top 900mm BTB000-LS by WALZCORP
AP11	Economy Freezer/Dishwasher H65 by Walztech
AP12	800 series 6 Burner double static oven RNR820G by Waldorf
AP13	8100 series Target Top with refrigerated base model RNR1000-ABS by Waldorf
AP18	Gas Fryer FNB120G by Waldorf
EQ01	Perforated Worktop E2201001 by IMC
EQ12	Single Sink B2201100 by IMC
EQ17	Wash Line B220004S by IMC
EQ18	Storage Cupboard B251060 by IMC
EQ19	Single Drawer Unit B250060 by IMC
EQ21	Hand Wash Unit B220001 by IMC
EQ22	Corner Top B217100 by IMC
EQ29	Painted Steel Bar Support B870001 by IMC
EQ43	600 series Benchtop B81100 by Rym
EQ43	Dishwasher inlet bench with sink and splash back B27120L by Rym
EQ44	Single sink B01 Line Unit by Street Furniture
EQ45	Semi hoop bike stand B1703 by Street Furniture
EQ47	La Press Beach Umbrella by Best Range
EQ50	Coffee machine (Yellow) PB190 3 groups by La Marzocco
EQ55	Electronic cash register by International Point of Sale
EQ57	Tap & pay contactless payment by Commbea
FL01	Telephone SS by norgate
FL02	(I) Points bench
FL08	All strong table yellow (DMS H750) by Tait
FL10	Linear dring & seating by Tait
FL12	Top Top No. 01 Teak square table by Kartell
FL19	Good One Low Stool (H450) by Tait
FL20	Good One Table (L1800) by Tait
FL22	A chair by Tait
FL23	Boat chair by Viro
FL27	Screw table by Tim Olson
FL28	Bike holder P11 R by Max Design Studio
L05	Shore wall light P64 by Tim Olson
L06	PH60 pendant by Louis Poulsen
SA01	Dyson Antidebris hand dryer by Dyson
SA03	Recessed soap dispenser (SA05) by Corflora
SA05	Jumbo toilet roll holder B2300 by RBA
SA08	Corflora Surface Mounted Sanitary Napkin Dispenser B2710 by RBA
SA12	Accessable WC by Corflora
SA13	Urinal by Duravit Starck
SA14	Grab Bar Single Toilet
SA15	Grab Bar Double Toilet





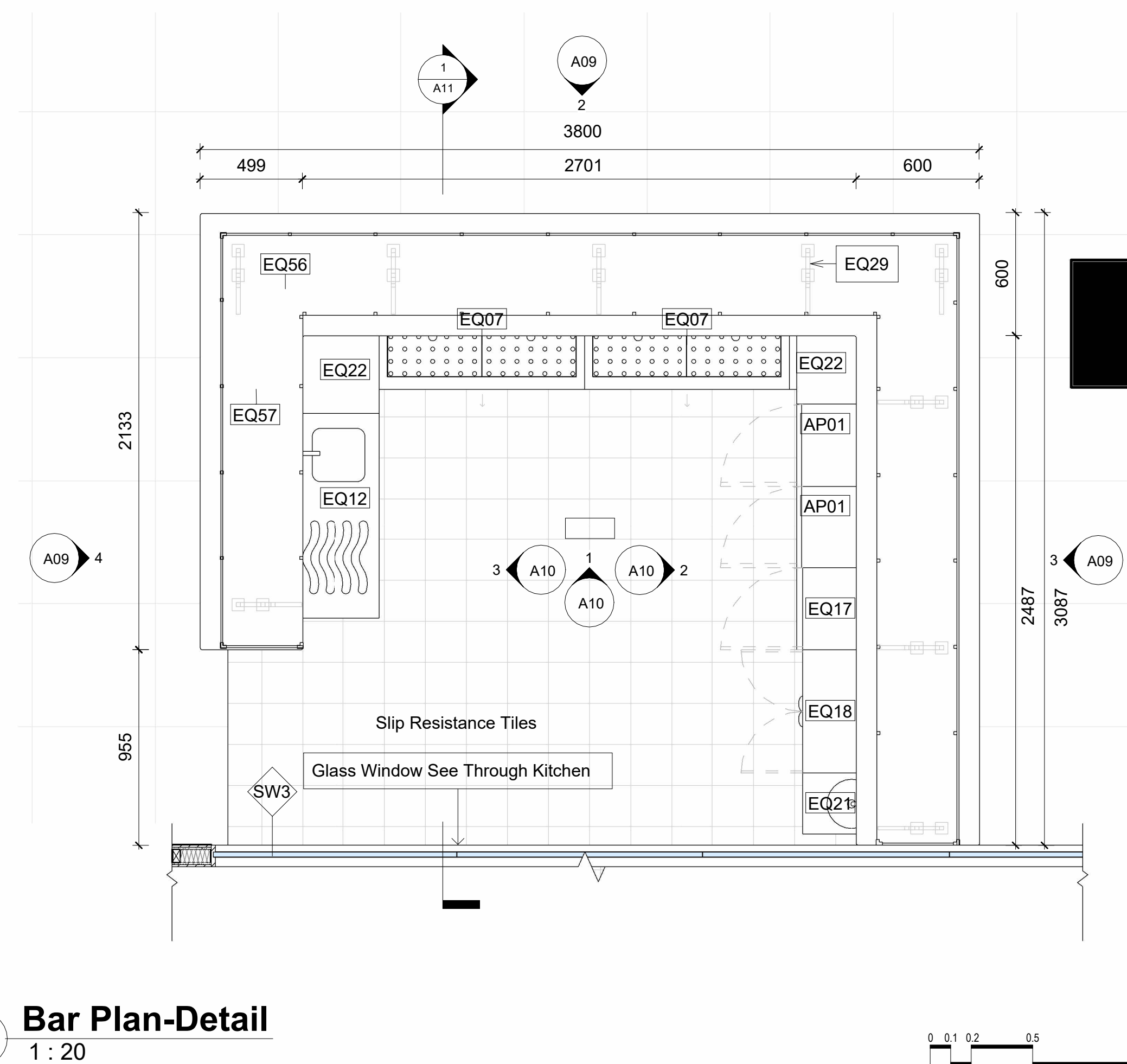
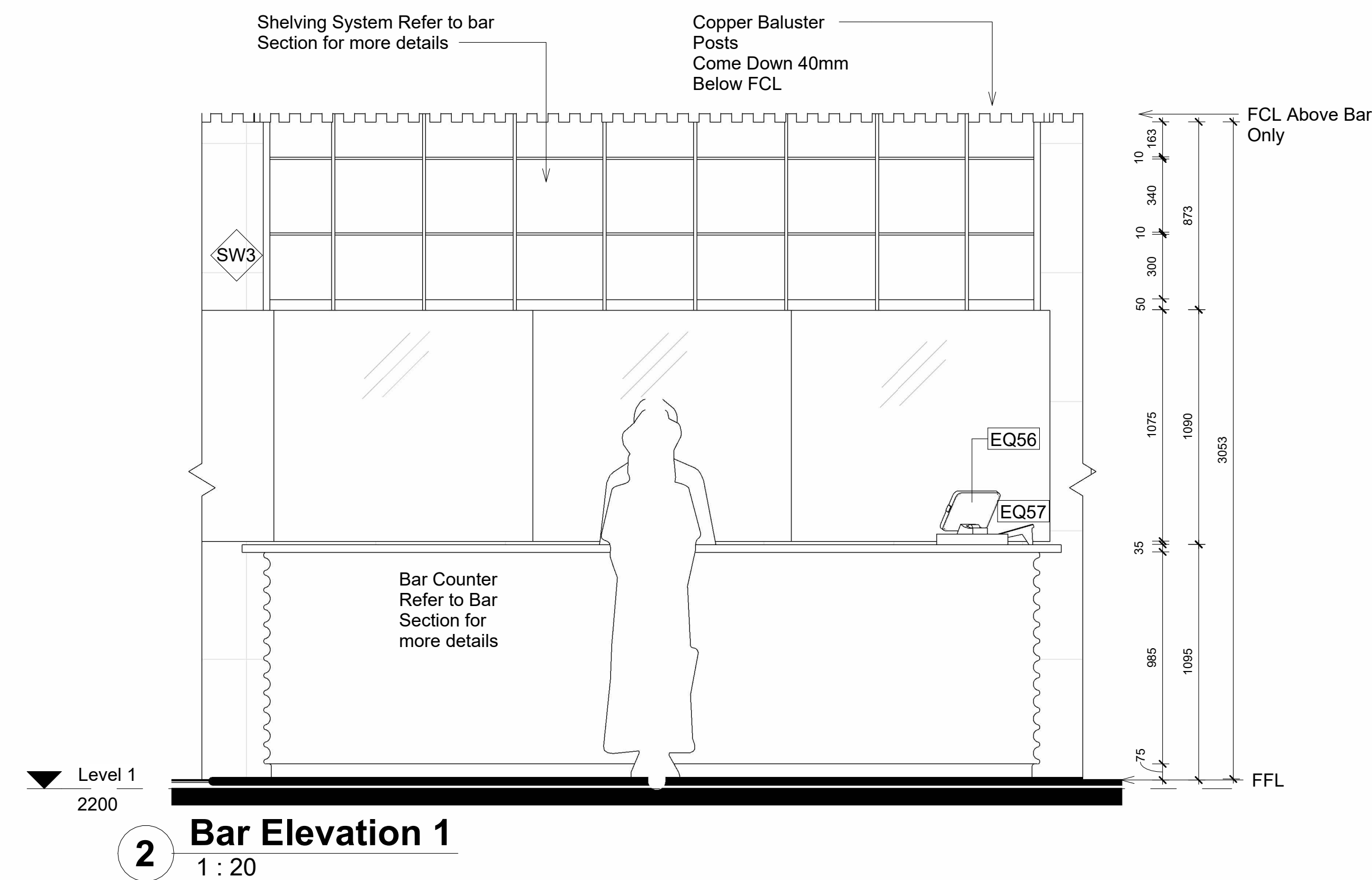
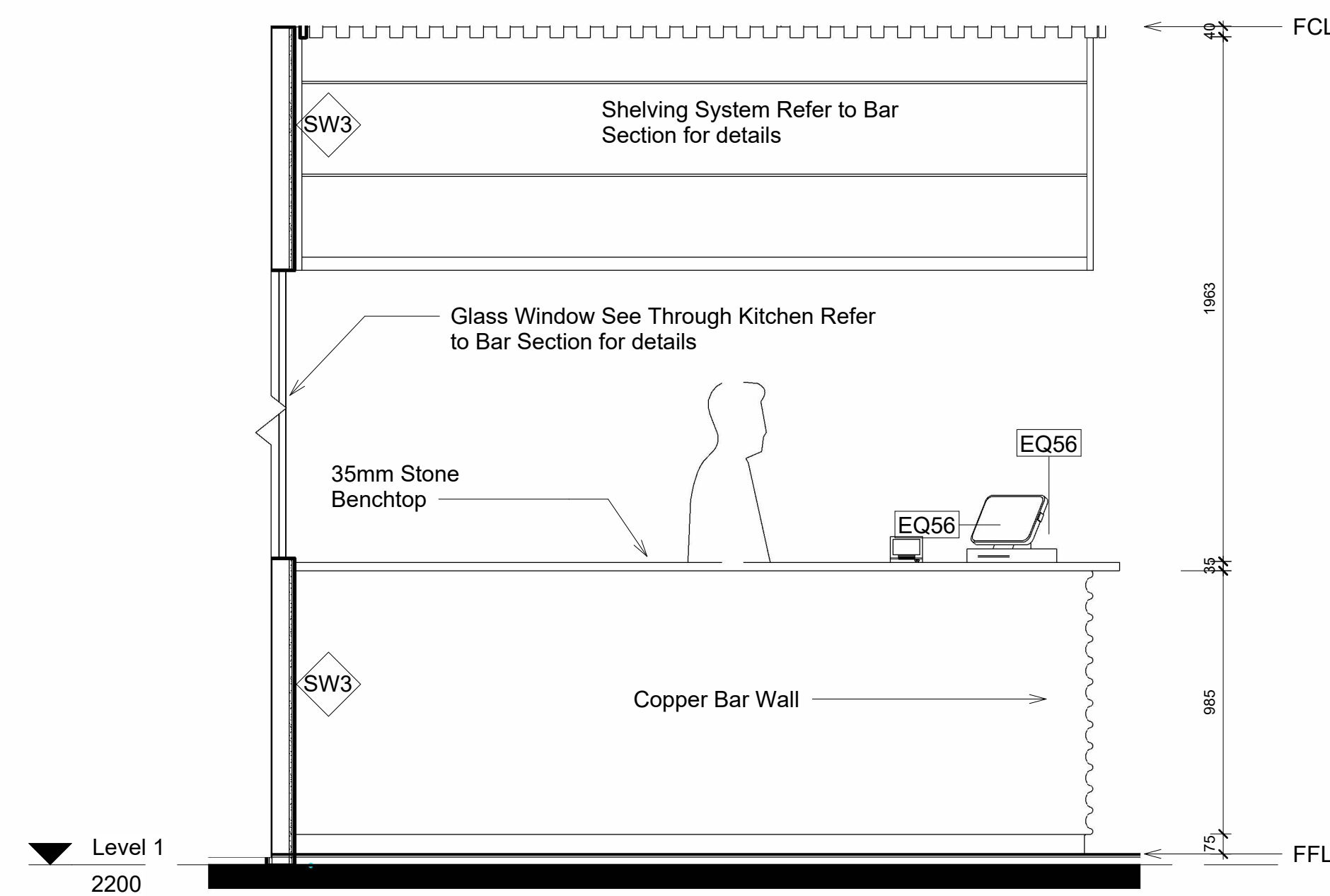
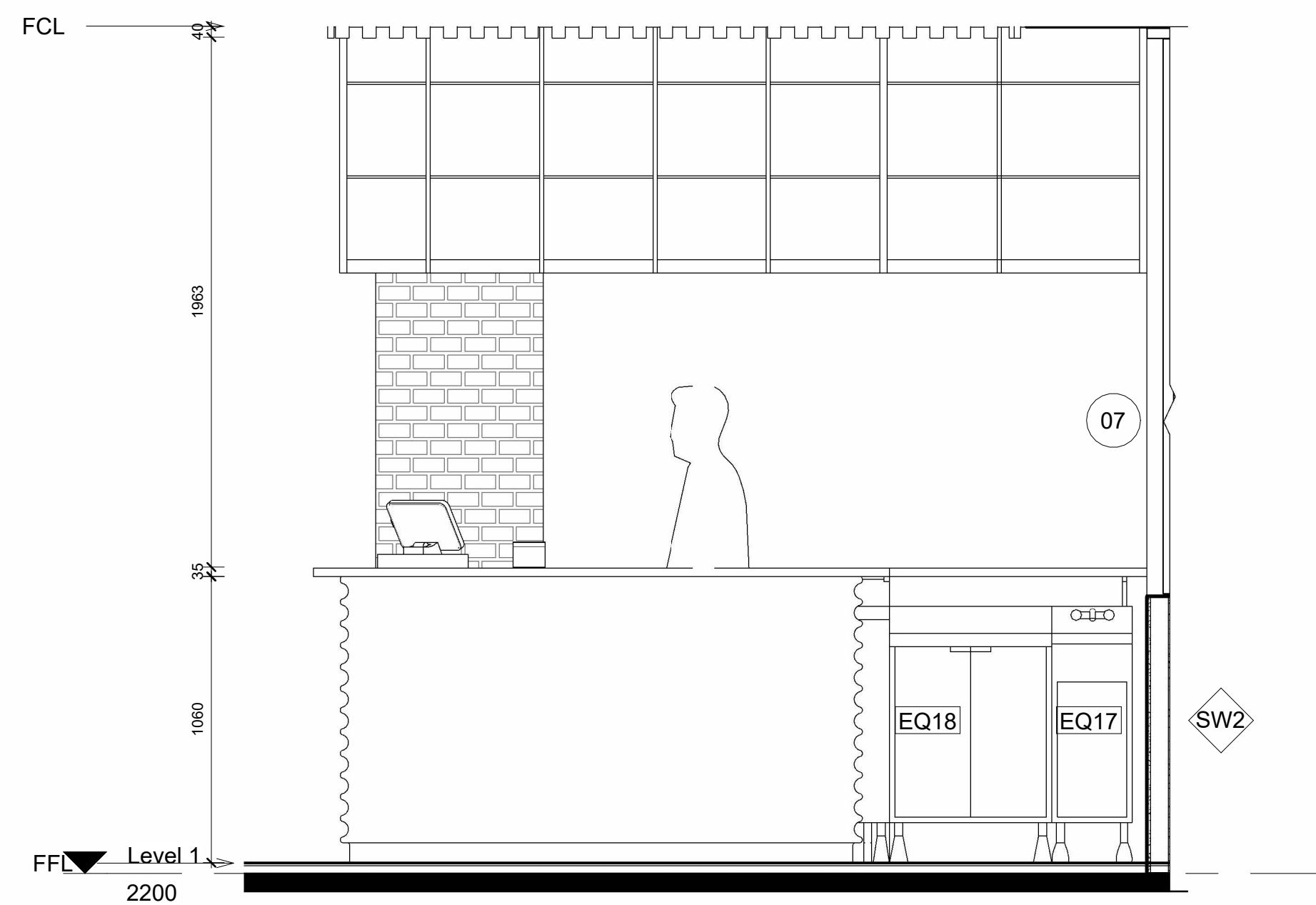



NOTES

Revisions			Do not scale drawings. Use figured dimensions only. Check and verify levels and dimensions on site prior to commencement of any work, the preparation of drawings or the fabrication of components. This drawing is copyright and can not be reproduced without written consent.	Client Marion & Will Baker 	True North	Billy Blue College of Design 46-52 Mountain Street, Ultimo, NSW 2007, Australia +61 (0)2 9999 9999 	Project IDC302A Assessment Brief 1 46 Baywater Drive, Wentworth Point, NSW, 2127 Project number 2023.001	Drawing Title Section 3 Drawing Status Tender Issue Drawings	Scale	Drawing No	Issue
No	Date	Description	Ver.	App'd					1:50	A08	01
01	09.04.23	Tender Issue Drawings		XX App'd					Date	09.04.23	
02	14.05.23								Drawn by	PS	



LEGEND

Hatch Types

	Existing		MDF
	Concrete		Earth
	Tile		Timber
	Plaster Board		Metal

Wall Types

STW1	13mm Plaster Board, 90mm Timber Stud Frame, 13mm Plaster Board
STW2	13mm Plaster Board, 90mm Timber Stud Frame, 13mm FC, 2mm Glue, 10mm Tile
STW3	10mm Tile, 2mm Glue, 13mm FC, 90mm Timber Stud Frame, 13mm FC, 2mm Glue, 10mm Tile





Abbreviations

FFL	Finished Floor Level
FCL	Finished Ceiling Level
COS	Confirm On Site
MA	Material
FU	Furniture
EQ	Speciality Equipment
AP	Appliances
LI	Lighting Fixture
SA	Plumbing Fixture

Keynote Legend

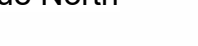
Key Value	Keynote Text
A01	Refinement Module B167005 to MAC
AP02	Basic Access Door Add On Module
AP03	Basic Access Door Add On Module
AP04	Basic Tools KOMBI B17800 L5 BY WALDORF
AP05	Basic Tools KOMBI B17800 L5 BY WALDORF
AP11	Access Pannellum Handwheel Mount By Wastech
AP12	Access Pannellum Handwheel Mount By Wastech
AP13	8100 series Target Tool with selfrigid base module FHE18000 Hg By Wad
CE01	Planned Street Light Scanner B650001 by MAC
CE02	Planned Workstation B250010 by MAC
CE03	Single Lens 825 1000 by MAC
CE04	Vision Unit D200400 by MAC
CE05	Single Camera Unit B250010 by MAC
CE06	Single Drawer Unit B260400 by MAC
CE07	Heat Heat Unit B250010 by MAC
CE08	Comer Tool B250010 by MAC
CE09	Planned Street Light Scanner B650001 by MAC
CE10	600 series scanner B580100 by MAC
CE11	Planned Street Light Scanner B650001 by MAC
CE12	Planned Street Light Scanner B650001 by MAC
CE13	600 series scanner B580100 by MAC
CE14	600 series scanner B580100 by MAC
CE15	600 series scanner B580100 by MAC
CE16	600 series scanner B580100 by MAC
CE17	600 series scanner B580100 by MAC
CE18	600 series scanner B580100 by MAC
CE19	600 series scanner B580100 by MAC
CE20	600 series scanner B580100 by MAC
CE21	600 series scanner B580100 by MAC
CE22	600 series scanner B580100 by MAC
CE23	600 series scanner B580100 by MAC
CE24	600 series scanner B580100 by MAC
CE25	600 series scanner B580100 by MAC
CE26	600 series scanner B580100 by MAC
CE27	600 series scanner B580100 by MAC
CE28	600 series scanner B580100 by MAC
CE29	600 series scanner B580100 by MAC
CE30	600 series scanner B580100 by MAC
CE31	600 series scanner B580100 by MAC
CE32	600 series scanner B580100 by MAC
CE33	600 series scanner B580100 by MAC
CE34	600 series scanner B580100 by MAC
CE35	600 series scanner B580100 by MAC
CE36	600 series scanner B580100 by MAC
CE37	600 series scanner B580100 by MAC
CE38	600 series scanner B580100 by MAC
CE39	600 series scanner B580100 by MAC
CE40	600 series scanner B580100 by MAC
CE41	600 series scanner B580100 by MAC
CE42	600 series scanner B580100 by MAC
CE43	600 series scanner B580100 by MAC
CE44	600 series scanner B580100 by MAC
CE45	600 series scanner B580100 by MAC
CE46	600 series scanner B580100 by MAC
CE47	600 series scanner B580100 by MAC
CE48	600 series scanner B580100 by MAC
CE49	600 series scanner B580100 by MAC
CE50	600 series scanner B580100 by MAC
CE51	600 series scanner B580100 by MAC
CE52	600 series scanner B580100 by MAC
CE53	600 series scanner B580100 by MAC
CE54	600 series scanner B580100 by MAC
CE55	600 series scanner B580100 by MAC
CE56	600 series scanner B580100 by MAC
CE57	600 series scanner B580100 by MAC
CE58	600 series scanner B580100 by MAC
CE59	600 series scanner B580100 by MAC
CE60	600 series scanner B580100 by MAC
CE61	600 series scanner B580100 by MAC
CE62	600 series scanner B580100 by MAC
CE63	600 series scanner B580100 by MAC
CE64	600 series scanner B580100 by MAC
CE65	600 series scanner B580100 by MAC
CE66	600 series scanner B580100 by MAC
CE67	600 series scanner B580100 by MAC
CE68	600 series scanner B580100 by MAC
CE69	600 series scanner B580100 by MAC
CE70	600 series scanner B580100 by MAC
CE71	600 series scanner B580100 by MAC
CE72	600 series scanner B580100 by MAC
CE73	600 series scanner B580100 by MAC
CE74	600 series scanner B580100 by MAC
CE75	600 series scanner B580100 by MAC
CE76	600 series scanner B580100 by MAC
CE77	600 series scanner B580100 by MAC
CE78	600 series scanner B580100 by MAC
CE79	600 series scanner B580100 by MAC
CE80	600 series scanner B580100 by MAC
CE81	600 series scanner B580100 by MAC
CE82	600 series scanner B580100 by MAC
CE83	600 series scanner B580100 by MAC
CE84	600 series scanner B580100 by MAC
CE85	600 series scanner B580100 by MAC
CE86	600 series scanner B580100 by MAC
CE87	600 series scanner B580100 by MAC
CE88	600 series scanner B580100 by MAC
CE89	600 series scanner B580100 by MAC
CE90	600 series scanner B580100 by MAC
CE91	600 series scanner B580100 by MAC
CE92	600 series scanner B580100 by MAC
CE93	600 series scanner B580100 by MAC
CE94	600 series scanner B580100 by MAC
CE95	600 series scanner B580100 by MAC
CE96	600 series scanner B580100 by MAC
CE97	600 series scanner B580100 by MAC
CE98	600 series scanner B580100 by MAC
CE99	600 series scanner B580100 by MAC
CE100	600 series scanner B580100 by MAC





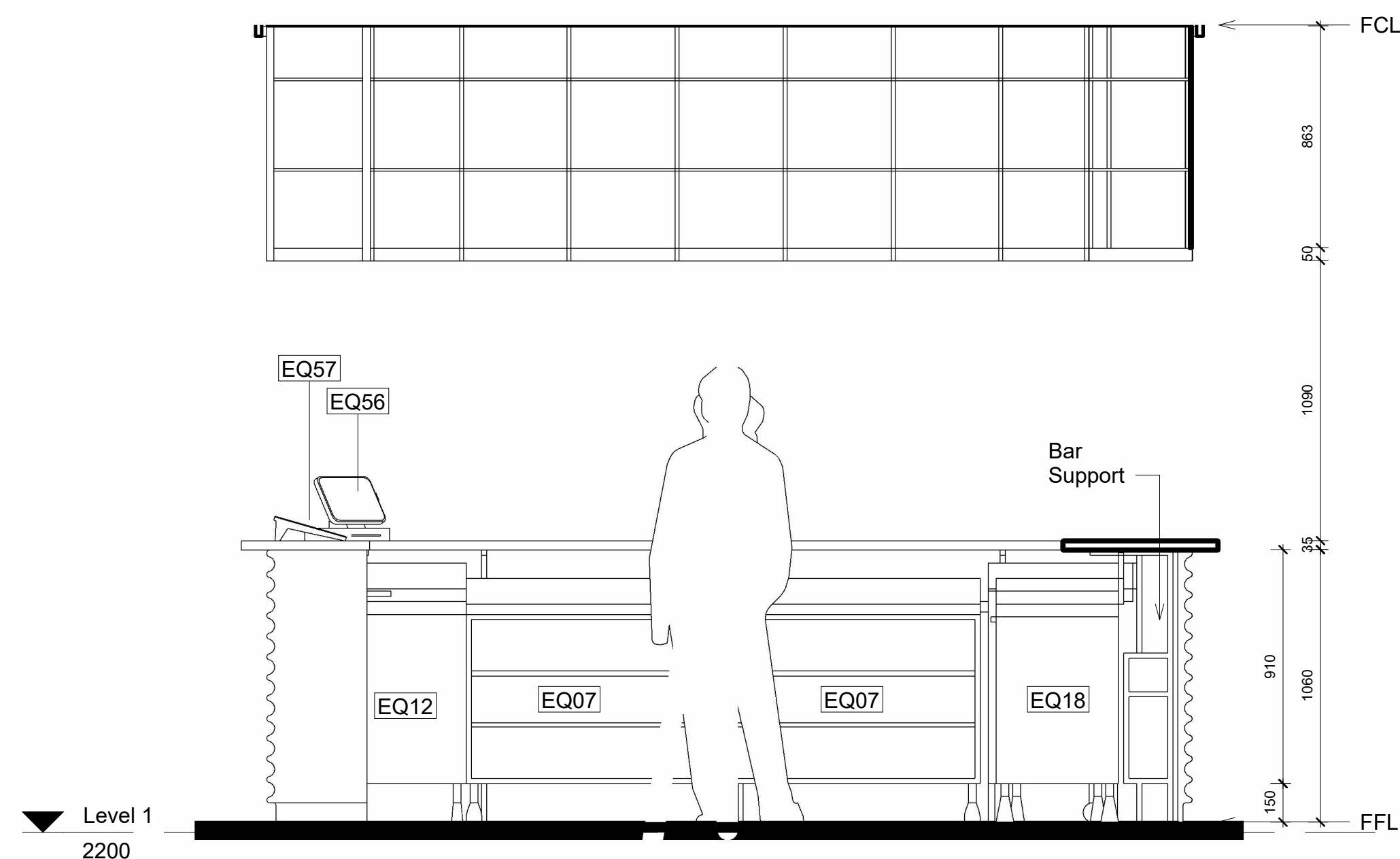
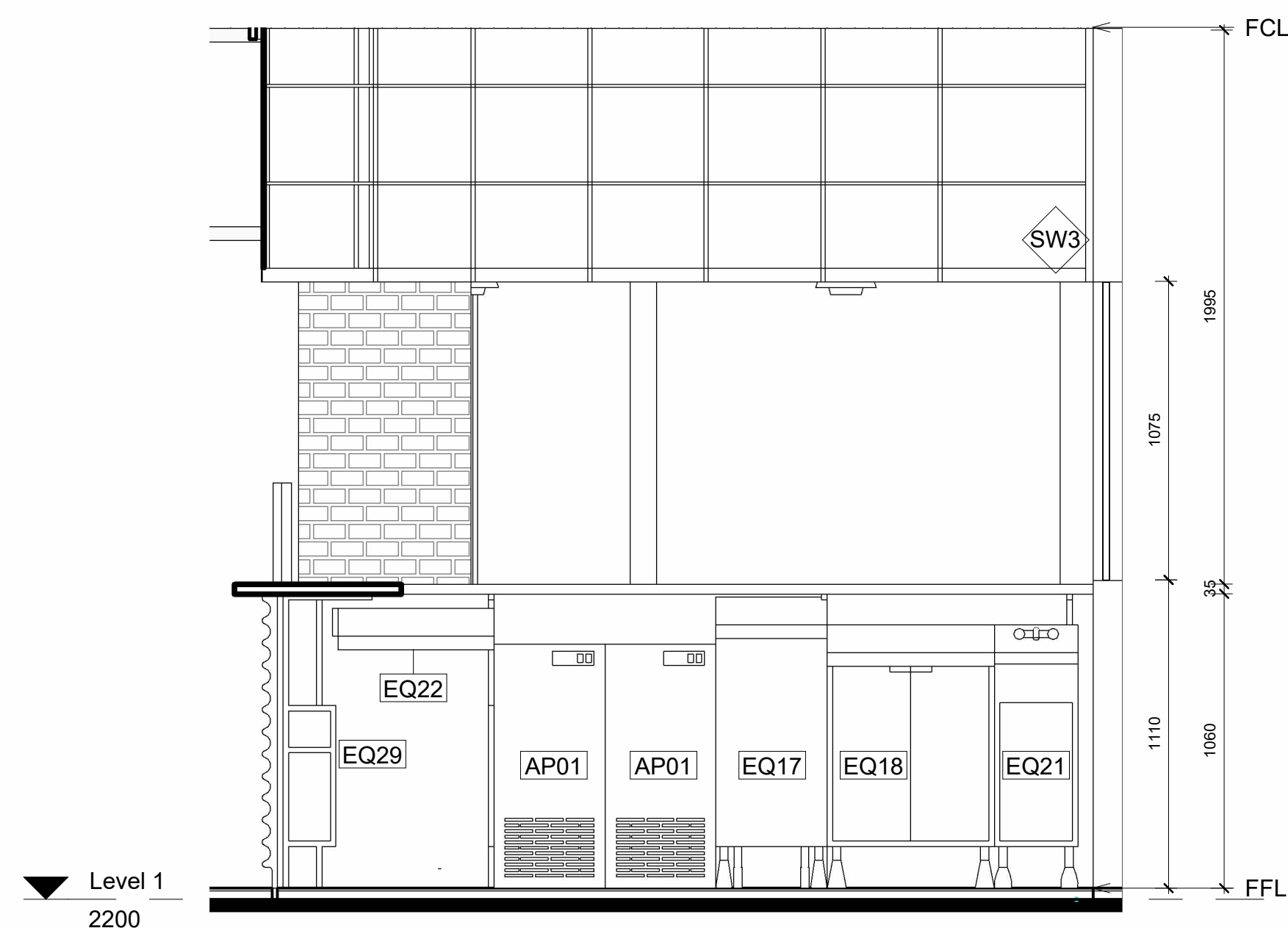
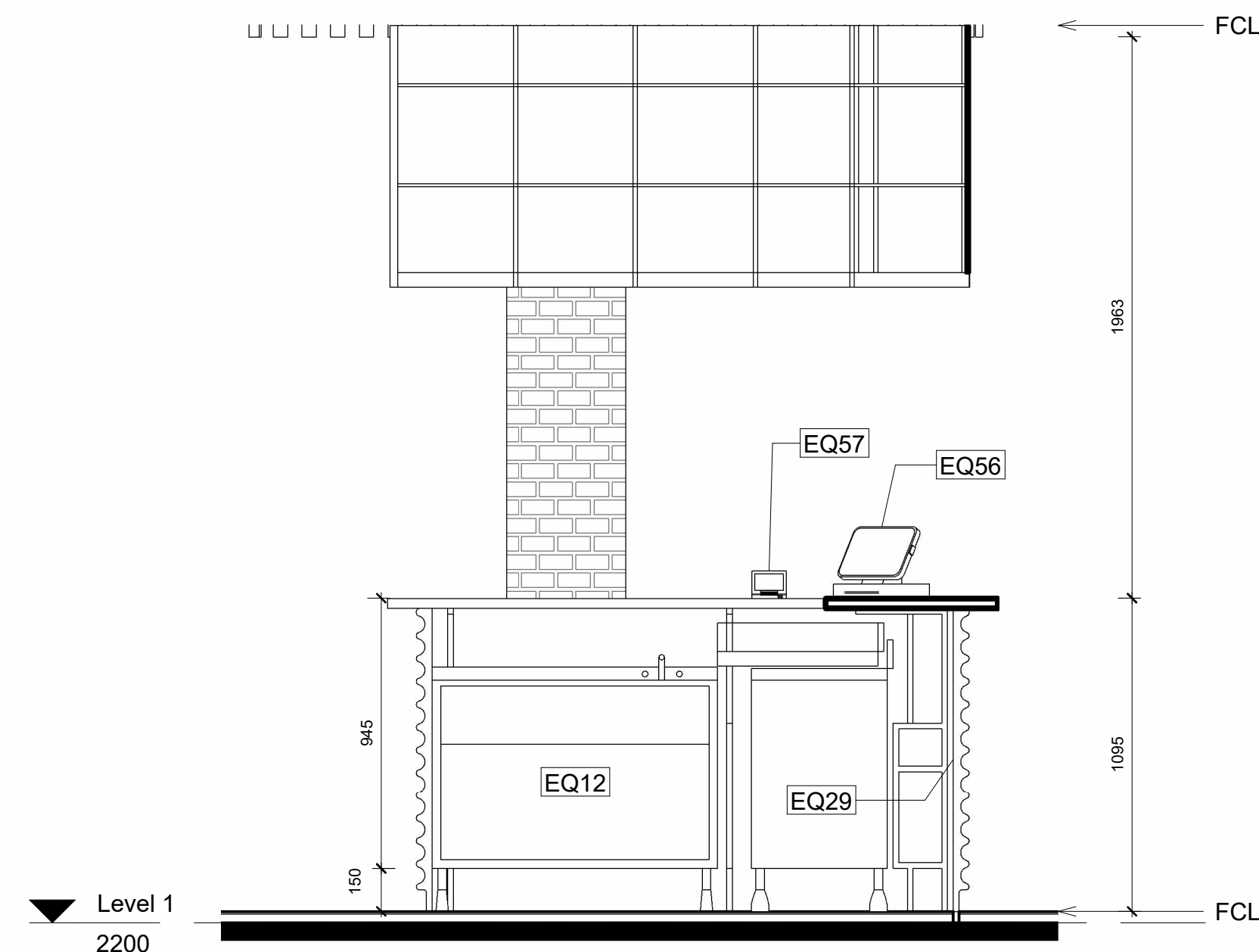



NOTES

Revisions			Do not scale drawings. Use figured dimensions only. Check and verify levels and dimensions on site prior to commencement of any work, the preparation of drawings or the fabrication of components. This drawing is copyright and can not be reproduced without written consent.	Client Marion & Will Baker	<div>True North</div> 	<div>Billy Blue College of Design 46-52 Mountain Street, Ultimo, NSW 2007, Australia +61 (0)2 9999 9999</div> <div> </div> <div></div>	Project IDC302A Assessment Brief 1 46 Baywater Drive, Wentworth Point, NSW, 2127 Project number 2023.001	Drawing Title	Scale	Drawing No	Issue		
No	Date	Description						Ver. App'd	Bar Detail Plan & Elevations 1-3	1:20	A09	01	
01	09.04.23	Tender Issue Drawings						XX App'd					
02	14.05.23												
													
								Drawing Status Tender Issue Drawings	Date 09.04.23	Drawn by PS			



LEGEND

Hatch Types

	Existing		MDF
	Concrete		Earth
	Tile		Timber
	Plaster Board		Metal

Wall Types

STW1	13mm Plaster Board, 90mm Timber Stud Frame, 13mm Plaster Board
STW2	13mm Plaster Board, 90mm Timber Stud Frame, 13mm FC, 2mm Glue, 10mm Tile
STW3	10mm Tile, 2mm Glue, 13mm FC, 90mm Timber Stud Frame, 13mm FC, 2mm Glue, 10mm Tile

Abbreviations

FFL	Finished Floor Level
FCL	Finished Ceiling Level
COS	Confirm On Site
MA	Material
FU	Furniture
EQ	Speciality Equipment
AP	Appliances
LI	Lighting Fixture
SA	Plumbing Fixture

Keynote Legend

[illegible]

NOTES

Revisions			Do not scale drawings. Use figured dimensions only. Check and verify levels and dimensions on site prior to commencement of any work, the preparation of drawings or the fabrication of components. This drawing is copyright and can not be reproduced without written consent.	Client Marion & Will Baker	True North	<div><div><div>Billy Blue College of Design 46-52 Mountain Street, Ultimo, NSW 2007, Australia +61 (0)2 9999 9999</div><div><div><div><div></div><div>BILLY BLUE</div><div>COLLEGE OF DESIGN*</div></div><div><div>T</div><div>TORRENS UNIVERSITY AUSTRALIA</div></div></div></div><div><div><div></div><div>LAUREATE</div><div>INTERNATIONAL UNIVERSITIES*</div></div></div></div></div>	Project IDC302A Assessment Brief 1 46 Baywater Drive, Wentworth Point, NSW, 2127 Project number 2023.001	Drawing Title Bar Elevations 4-6 Drawing Status Tender Issue Drawings	Scale	Drawing No	Issue	
No	Date	Description							Ver. App'd	1:20	A10	01
01	09.04.23	Tender Issue Drawings							XX App'd	Date	09.04.23	
02	14.05.23									Drawn by	PS	

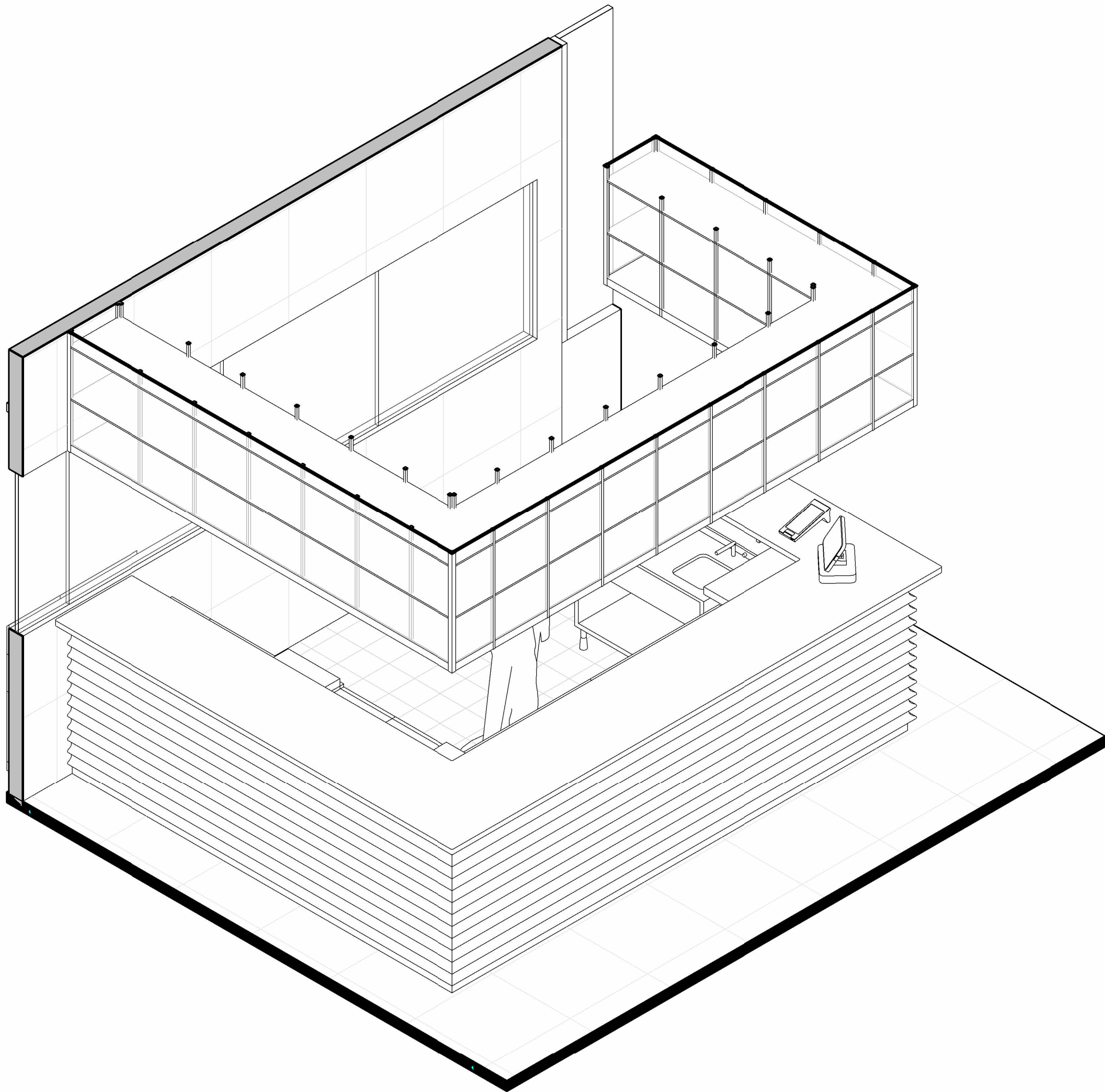

2 Bar Isometric

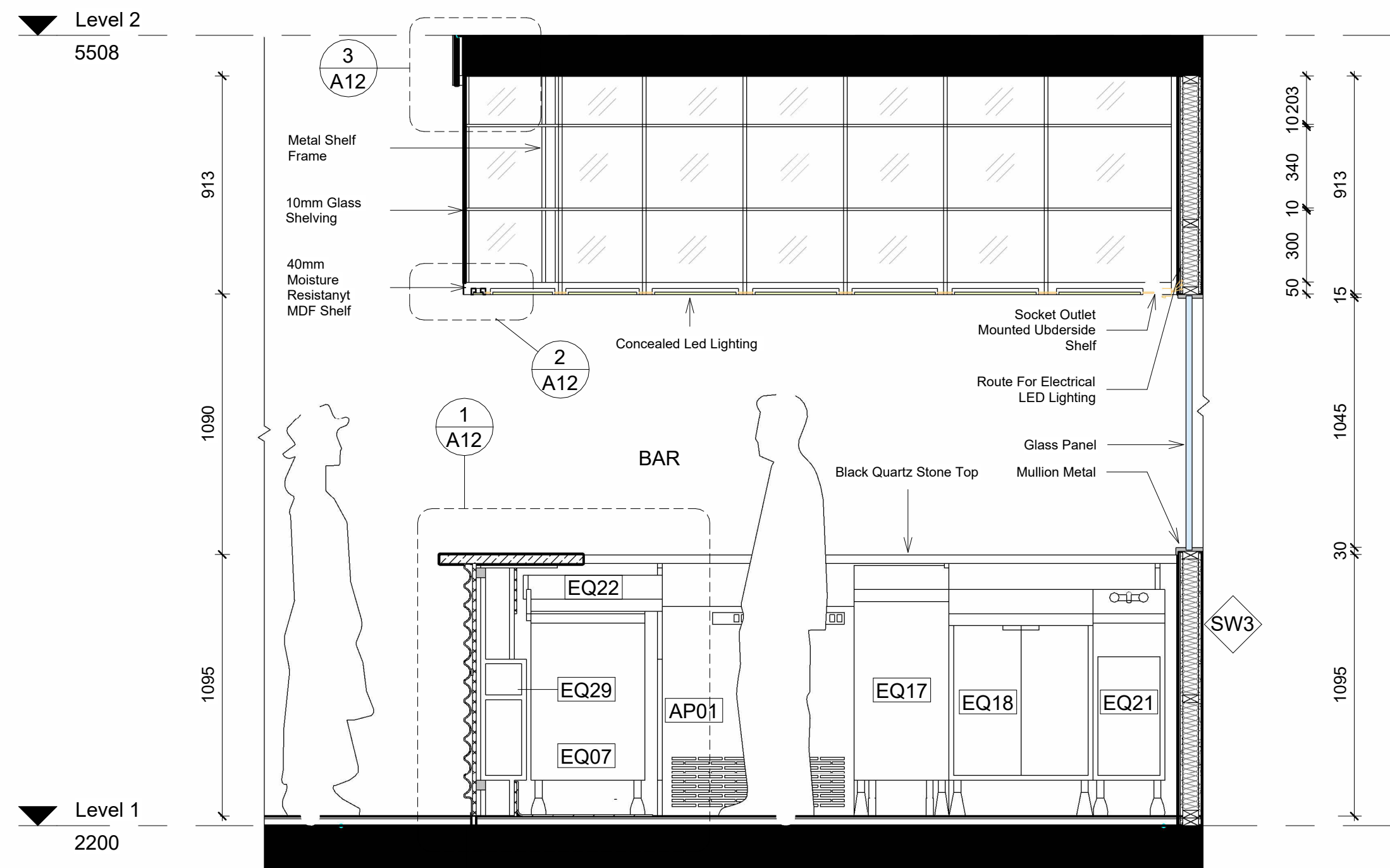

1 Bar Section
1 : 20

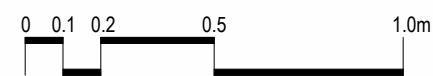

LEGEND

Hatch Types

	Existing		MDF
	Concrete		Earth
	Tile		Timber
	Plaster Board		Metal

Wall Types

	STW1	13mm Plaster Board, 90mm Timber Stud Frame, 13mm Plaster Board
	STW2	13mm Plaster Board, 90mm Timber Stud Frame, 13mm FC, 2mm Glue, 10mm Tile
	STW3	10mm Tile, 2mm Glue, 13mm FC, 90mm Timber Stud Frame, 13mm FC, 2mm Glue, 10mm Tile

Abbreviations

FFL	Finished Floor Level
FCL	Finished Ceiling Level
COS	Confirm On Site
MA	Material
FU	Furniture
EQ	Specialty Equipment
AP	Appliances
LI	Lighting Fixture
SA	Plumbing Fixture

Keynote Legend

Key Value	Keynote Text
AP01	Refrigeration Module B167045 BY IMC
AP02	IMC Glass Door Add On Module
AP04	Draw Unit add-on module B167013 by IMC
AP05	Bench Type 600MM BT0600-LS BY WALZCORP
AP10	Bench Type 900mm BT0900-LS by WALZCORP
AP11	Economy Passthrough Dishwasher M5 by Walztech
AP12	8020 series 8 Burners double static oven RH8020G by Walstor
AP13	8100 series Turret Top with refrigerated base model RH8100G-RB by Walstor
EQ07	Gas Fryer FNB120G by Walstor
EQ07	Perforated Worktop B200100 by IMC
EQ12	Single Sink B2211100 by IMC
EQ17	Woven Unit B200040 by IMC
EQ18	Storage Cupboard B201000 by IMC
EQ19	Single Drawer Unit B200040 by IMC
EQ21	Hand Wash Unit B200031 by IMC
EQ22	Corner Tap B217050 by IMC
EQ29	Painted Steel Bar Support B870001 by IMC
EQ42	600 series Benches B80100A by Rynco
EQ43	Dishwasher inset bench with sink and splash back B07120L by Ryn
EQ44	Simple bar RD Line L&A by Street Furniture
EQ45	Swivel hoop bike stand B5103 by Street Furniture
EQ47	La Fier Beach Umbrella by Street Furniture
EQ50	Coffee machine (Yellow) FB90 3 groups by La Marzocco
EQ58	Electronic cash register by International Point of Sale
EQ57	Tap & pay cardless payment by Commbar
EQ61	Tabletop SS by Vinyak
FL02	EI Flovia bench
FL06	All dining table yellow (0009 H750) by Talk
FL10	Linear dining & seating by Talk
FL12	Top Top for Dr. Table square table by Kurnell
FL19	Good One Low Stool (H450) by Talk
FL20	Good One Table (L1900) by Talk
FL22	A chair by Talk
FL23	Bar stool by Vinyak
FL27	Stool table by Tom Dixon
FL08	Blue holder PTF 78 by Max Design Studio
L05	Stone wall light (P44) by Tom Dixon
L06	PH02 pendant by Luca Piretti
SA01	Dyson Anticall 40 hand dryer by Dyson
SA03	Recessed snap dispenser (BA05) by Contura
SA05	Junior toilet roll holder B2050 by RBA
SA06	Contura Surface Mounted Sanitary Napkin Dispenser B270 by RBA
SA12	Accessories WC by Coroma
SA13	Urinal by Durand Slacks
SA14	Grab Bar Single Toilet
SA15	Grab Bar Double Toilet

NOTES



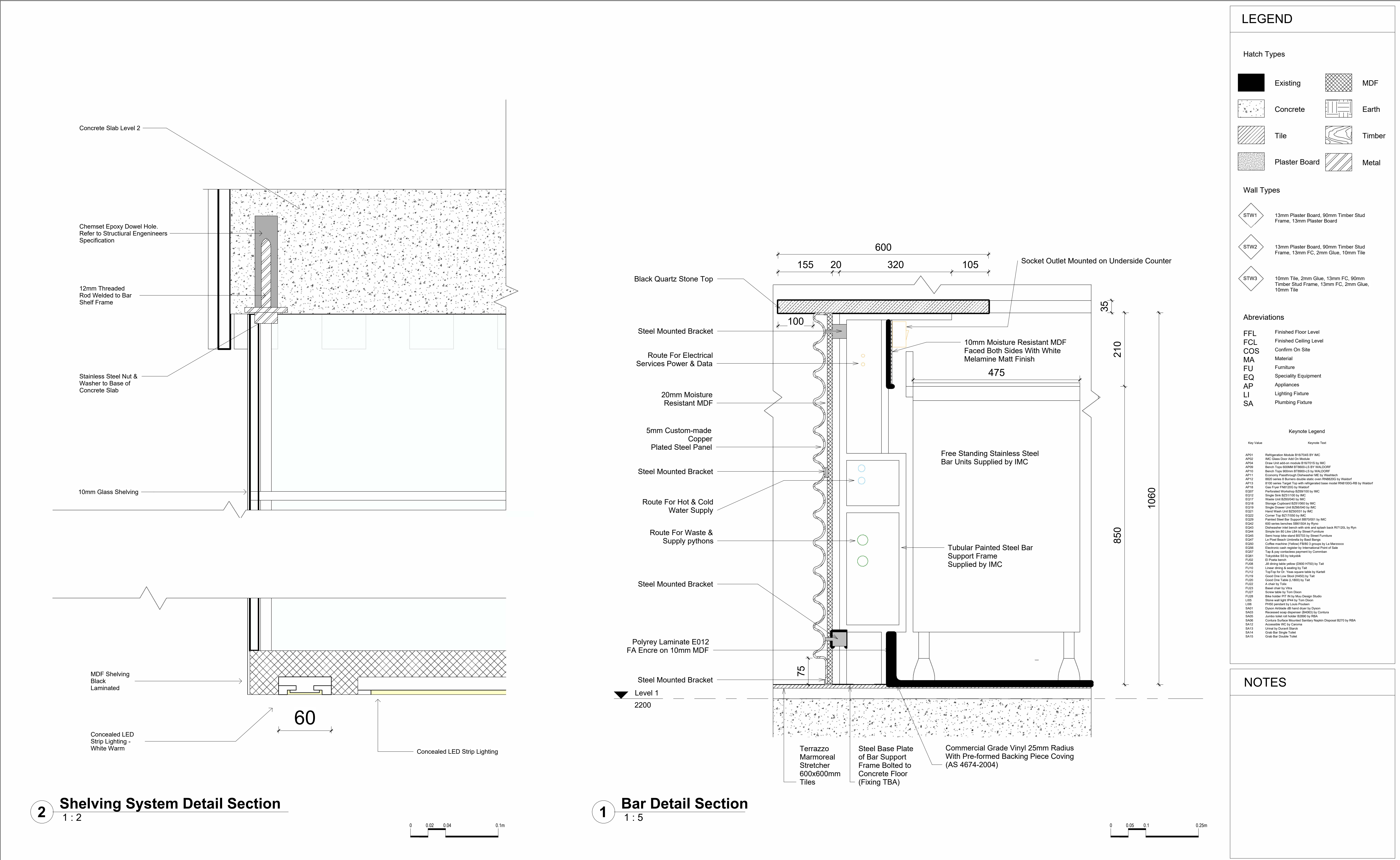

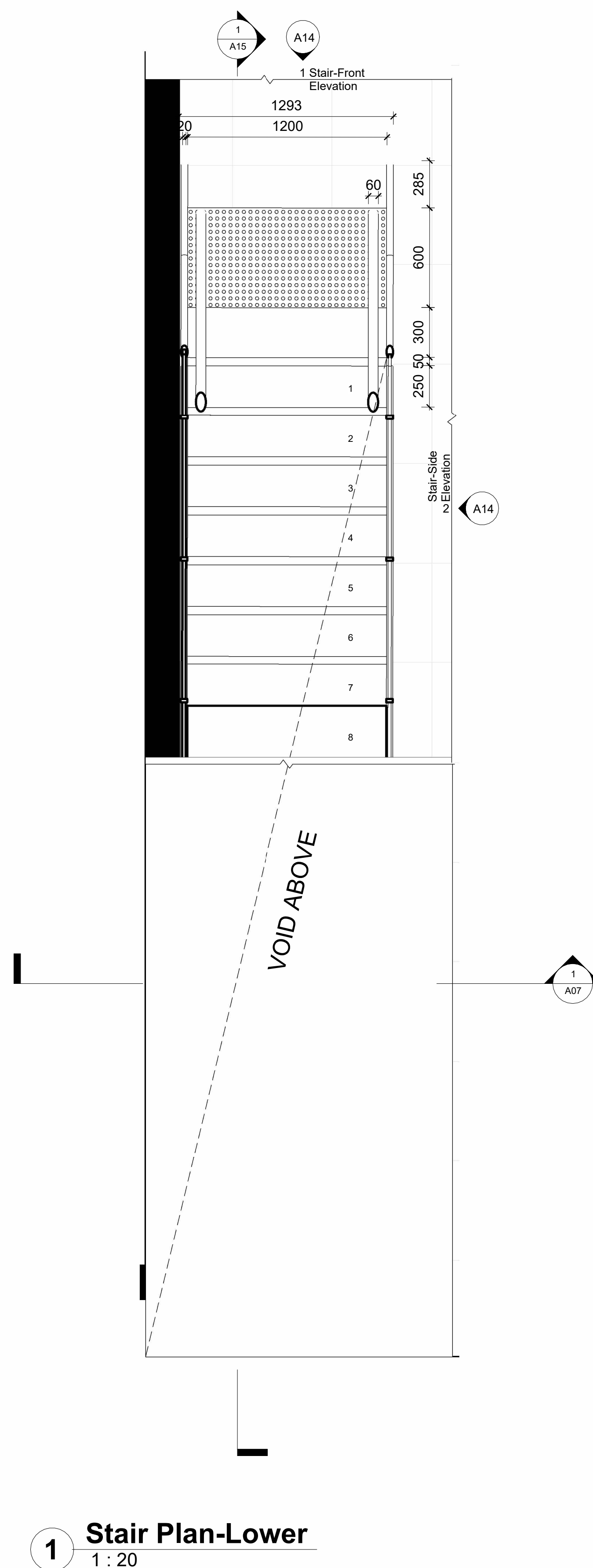
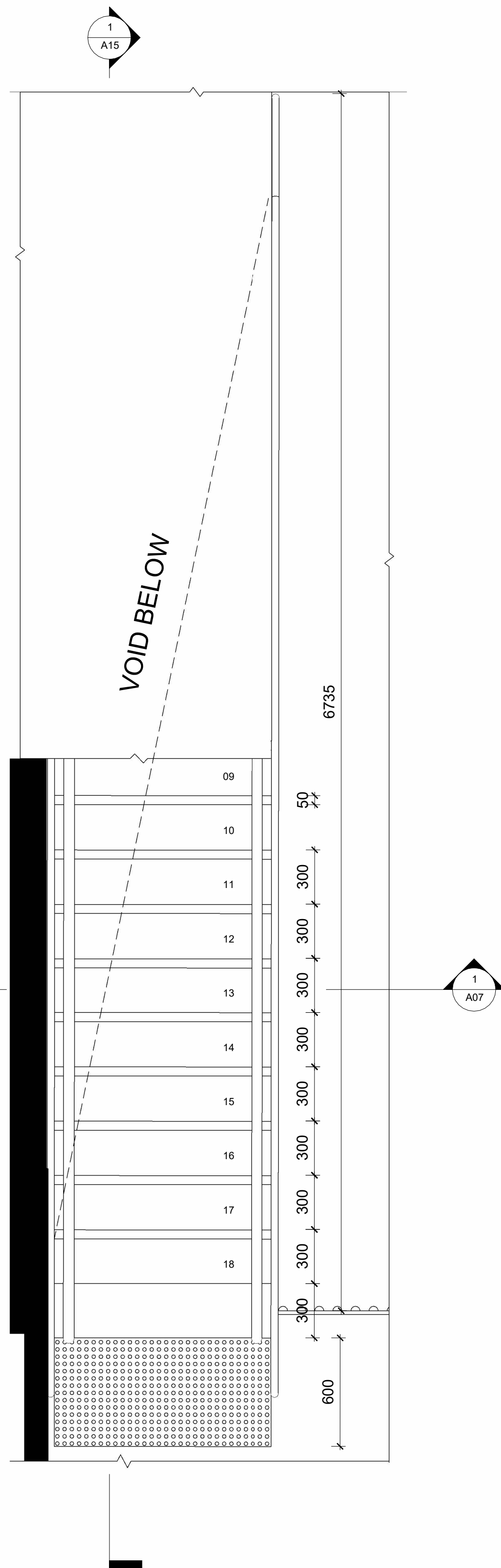



Revisions			Do not scale drawings. Use figured dimensions only. Check and verify levels and dimensions on site prior to commencement of any work, the preparation of drawings or the fabrication of components. This drawing is copyright and can not be reproduced without written consent.	Client Marion & Will Baker 	True North	Billy Blue College of Design 46-52 Mountain Street, Ultimo, NSW 2007, Australia +61 (0)2 9999 9999 	Project IDC302A Assessment Brief 1 46 Baywater Drive, Wentworth Point, NSW, 2127 Project number 2023.001	Drawing Title Bar Section Drawing Status Tender Issue Drawings	Scale	Drawing No	Issue
No	Date	Description	Ver.	App'd					1:20	A11	01
01	09.04.23	Tender Issue Drawings		XX App'd					Date	09.04.23	
02	14.05.23								Drawn by	PS	





LEGEND

Hatch Types

	Existing		MDF
	Concrete		Earth
	Tile		Timber
	Plaster Board		Metal

Wall Types

STW1	13mm Plaster Board, 90mm Timber Stud Frame, 13mm Plaster Board
STW2	13mm Plaster Board, 90mm Timber Stud Frame, 13mm FC, 2mm Glue, 10mm Tile
STW3	10mm Tile, 2mm Glue, 13mm FC, 90mm Timber Stud Frame, 13mm FC, 2mm Glue, 10mm Tile

Abbreviations

FFL	Finished Floor Level
FCL	Finished Ceiling Level
COS	Confirm On Site
MA	Material
FU	Furniture
EQ	Speciality Equipment
AP	Appliances
LI	Lighting Fixture
SA	Plumbing Fixture

Keynote Legend

[illegible]

NOTES

Revisions			
No	Date	Description	Ver. App'd
01	09.04.23	Tender Issue Drawings	XX App'd
02	14.05.23		

Do not scale drawings. Use figured dimensions only. Check and verify levels and dimensions on site prior to commencement of any work, the preparation of drawings or the fabrication of components.

This drawing is copyright and can not be reproduced without written consent.

Client
Marion & Will Baker

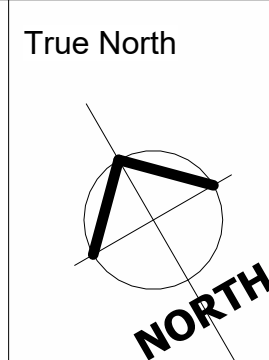

Billy Blue College of Design
46-52 Mountain Street, Ultimo, NSW 2007,
Australia
+61 (0)2 9999 9999



Project
IDC302A Assessment Brief 1
46 Baywater Drive, Wentworth
Point, NSW, 2127
Project number
2023.001

Drawing Title
**Stair Detail Lower & Upper
Plans**

Drawing Status

Tender Issue Drawings

Scale	Drawing No	Issue
1:20	A13	01
Date	09.04.23	
Drawn by	PS	



NOTES

[illegible]



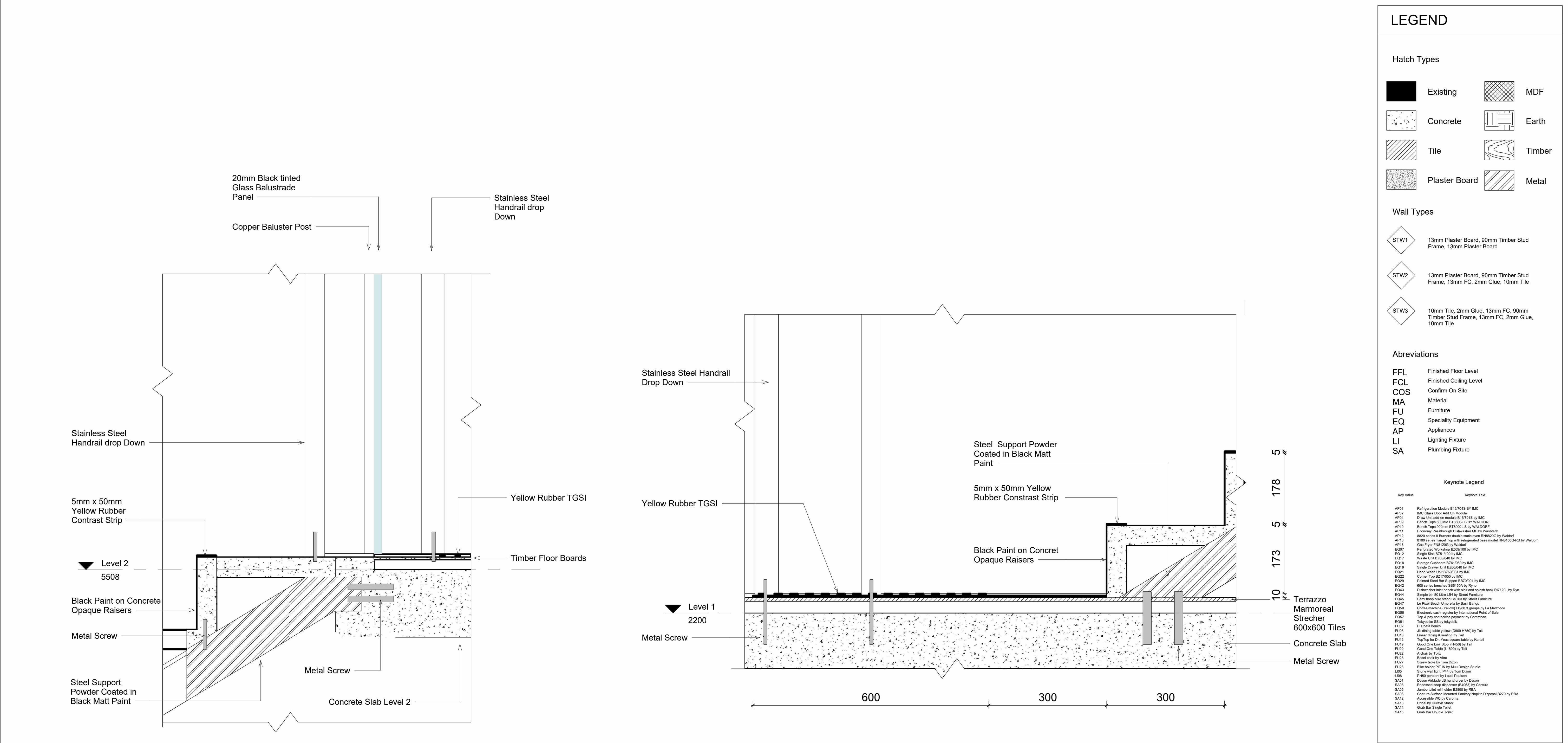

2 Stair Detail Section Upper
1 : 5

1 Stair Detail Section Lower
1 : 5



Revisions			Do not scale drawings. Use figured dimensions only. Check and verify levels and dimensions on site prior to commencement of any work, the preparation of drawings or the fabrication of components. This drawing is copyright and can not be reproduced without written consent.	Client Marion & Will Baker <i>Le Velo</i>	True North	Billy Blue College of Design 46-52 Mountain Street, Ultimo, NSW 2007, Australia +61 (0)2 9999 9999 BILLY BLUE COLLEGE OF DESIGN TORRENS UNIVERSITY AUSTRALIA LAUREATE INTERNATIONAL UNIVERSITIES	Project IDC302A Assessment Brief 1 46 Baywater Drive, Wentworth Point, NSW, 2127 Project number 2023.001	Drawing Title Stair Detail Sections Drawing Status Tender Issue Drawings	Scale 1:5 Date 09.04.23 Drawn by PS	Drawing No A16 Issue 01
No	Date	Description								
01	09.04.23	Tender Issue Drawings								
02	14/05/23									



Revisions			Do not scale drawings. Use figured dimensions only. Check and verify levels and dimensions on site prior to commencement of any work, the preparation of drawings or the fabrication of components. This drawing is copyright and can not be reproduced without written consent.	Client Marion & Will Baker 	True North	 Billy Blue College of Design 46-52 Mountain Street, Ultimo, NSW 2007, Australia +61 (0)2 9999 9999   LAUREATE INTERNATIONAL UNIVERSITIES	Project IDC302A Assessment Brief 1 46 Baywater Drive, Wentworth Point, NSW, 2127 Project number 2023.001	Drawing Title 3D Level 1 Interior View Drawing Status Tender Issue Drawings	Scale	Drawing No	Issue
No	Date	Description									
01	09.04.23	Tender Issue Drawings									
02	14/05/23										
									Date	09.04.23	
									Drawn by	PS	



Revisions			Do not scale drawings. Use figured dimensions only. Check and verify levels and dimensions on site prior to commencement of any work, the preparation of drawings or the fabrication of components. This drawing is copyright and can not be reproduced without written consent.	Client Marion & Will Baker Le Velo	True North	Billy Blue College of Design 46-52 Mountain Street, Ultimo, NSW 2007, Australia +61 (0)2 9999 9999 BILLY BLUE COLLEGE OF DESIGN TORRENS UNIVERSITY AUSTRALIA LAUREATE INTERNATIONAL UNIVERSITIES	Project IDC302A Assessment Brief 1 46 Baywater Drive, Wentworth Point, NSW, 2127 Project number 2023.001	Drawing Title 3D Level 2 Interior View Drawing Status Tender Issue Drawings	Scale Date 09.04.23 Drawn by PS	Drawing No A18 Issue 01
No	Date	Description								
01	09.04.23	Tender Issue Drawings								
02	14/05/23									







Revisions			Do not scale drawings. Use figured dimensions only. Check and verify levels and dimensions on site prior to commencement of any work, the preparation of drawings or the fabrication of components. This drawing is copyright and can not be reproduced without written consent.	Client Marion & Will Baker Le Velo	True North	Billy Blue College of Design 46-52 Mountain Street, Ultimo, NSW 2007, Australia +61 (0)2 9999 9999 BILLY BLUE COLLEGE OF DESIGN TORRENS UNIVERSITY AUSTRALIA LAUREATE INTERNATIONAL UNIVERSITIES	Project IDC302A Assessment Brief 1 46 Baywater Drive, Wentworth Point, NSW, 2127 Project number 2023.001	Drawing Title 3D Exterior View Drawing Status Tender Issue Drawings	Scale		Drawing No A19 Issue 01
No	Date	Description									Date 09.04.23 Drawn by PS
01	09.04.23	Tender Issue Drawings									
02	14/05/23										



Revisions			Do not scale drawings. Use figured dimensions only. Check and verify levels and dimensions on site prior to commencement of any work, the preparation of drawings or the fabrication of components. This drawing is copyright and can not be reproduced without written consent.	Client Marion & Will Baker Le Velo	True North	Billy Blue College of Design 46-52 Mountain Street, Ultimo, NSW 2007, Australia +61 (0)2 9999 9999 BILLY BLUE COLLEGE OF DESIGN TORRENS UNIVERSITY AUSTRALIA LAUREATE INTERNATIONAL UNIVERSITIES	Project IDC302A Assessment Brief 1 46 Baywater Drive, Wentworth Point, NSW, 2127 Project number 2023.001	Drawing Title Level 1 Interior Render Drawing Status Tender Issue Drawings	Scale		Drawing No A20	Issue 01
No	Date	Description	Ver.	App'd					Date	09.04.23		
01	09.04.23	Tender Issue Drawings	XX	App'd					Drawn by	PS		



Revisions			Do not scale drawings. Use figured dimensions only. Check and verify levels and dimensions on site prior to commencement of any work, the preparation of drawings or the fabrication of components. This drawing is copyright and can not be reproduced without written consent.	Client Marion & Will Baker 	True North	<div>Billy Blue College of Design 46-52 Mountain Street, Ultimo, NSW 2007, Australia +61 (0)2 9999 9999</div> <div> </div> <div></div>	Project IDC302A Assessment Brief 1 46 Baywater Drive, Wentworth Point, NSW, 2127 Project number 2023.001	Drawing Title Staircase Render Drawing Status Tender Issue Drawings	Scale		
No	Date	Description							Drawing No	Issue	
01	09.04.23	Tender Issue Drawings							A21	01	
02	14/05/23										